





ENGRAVINGS

From the

WORKS

(OF)

SIR JOSHUA REYNOLDS,

P. R. A.



Published by

*Henry Grace & Company, Printers & Publishers to Her Majesty, the Queen  
and Their Royal Highnesses The Prince and Princess of Wales*

*6 Pall Mall London*

1865





## VOLUME III.

### PLATE.

1. REYNOLDS, SIR JOSHUA, P.R.A. (WITH PAPEL).
2. NORTHAMPTON, ANNE, COUNTESS OF.
3. NORTHUMBERLAND, HUGH, FIRST DUKE OF.
  
4. O'BRIEN, NELLY.
5. ORME, CAPTAIN.
6. OTWAY, MRS. AND CHILD.
7. OWEN, MISS (LADY STANLEY).
  
8. PAINE, JAMES, AND SON.
9. PAINE, THE MISSES.
10. PEMBROKE, ELIZABETH, COUNTESS OF, AND SON.
11. PENN FAMILY.
12. PITCAIRNE, WILLIAM, M.D.
13. PONFRET, ANNA MARIA, COUNTESS OF.
11. PORTLAND, WILLIAM HENRY, FOURTH DUKE OF.
15. POWNALL, CAPTAIN.
  
16. RENA, LA CONTESSA DELLA.
17. ROUHE, LADY.
18. ROCKINGHAM, CHARLES, SECOND MARQUESS OF.
19. ROMNEY, ROBERT, SECOND LORD.
20. ROMNEY, PRISCILLA, LADY.
21. RUTLAND, CHARLES, FOURTH DUKE OF.
22. RUTLAND, MARY ISABELLA, DUCHESS OF.
23. RUTLAND CHILDREN.
  
24. SCARSDALE, CAROLINE, LADY, AND SON.
25. SCHINDLERIN, MADAME.
26. SELWYN, GEORGE AUGUSTUS, AND OTHERS.
27. SHERIDAN MRS. (AS ST. CECILIA.)
28. SKIPWITH, LADY.
29. SONDES, MARY ELIZABETH, LADY.
30. SPENCER, LAVINIA, COUNTESS, AND SON.
31. SPENCER, LORD ROBERT.
32. STRAHAN, WILLIAM.
33. SUNDERLIN, PHILIPPA ELIZABETH, LADY.

### PLATE.

34. SUTTON, SIR RICHARD, BART.
35. SYDNEY, THOMAS, VISCOUNT, AND COLONEL ACLAND.
  
36. TAYLOR, LADY.
37. TAYLOR, MISS.
38. TOWNSHEND, GEORGE, FIRST MARQUESS (FULL-LENGTH).
39. TOWNSHEND, GEORGE, FIRST MARQUESS (HALF-LENGTH).
40. TOWNSHEND, GEORGE, SECOND MARQUESS.
  
41. WALDEGRAVE, THE LADIES.
42. WARREX, LADY (JANE.)
43. WARREN, LADY (FRANCES.)
44. WARWICK, FRANCIS, FIRST EARL OF.
45. WARWICK, GEORGE, SECOND EARL OF.
46. WEDGWOOD, JOSIAH.
47. WEDGWOOD, MRS.
48. WESTMORELAND, THOMAS, EIGHTH EARL OF.
49. WESTMORELAND, JOHN, NINTH EARL OF.
50. WILMOT, SIR JOHN EARDLEY.
51. WILTON, JOSEPH, R.A.
52. WINTER, CAPTAIN.
53. WOODLEY, MRS.
54. WYNN, SIR WATKIN WILLIAMS, AND MOTHER.
55. WYNN, SIR WATKIN, AND LADY WILLIAMS.
56. WYNN, SIR WATKIN WILLIAMS, BART.
57. WYNN, LADY WILLIAMS AND CHILDREN.
  
58. YATES, MRS.
  
59. CHINESE BOY.
60. INFANT BACCHUS.
61. MATERNAL LOVE.
62. MEDITATION.
63. PENSACOLA, LA.
64. SMILING GIRL.
65. YOUNG SHEPHERD.



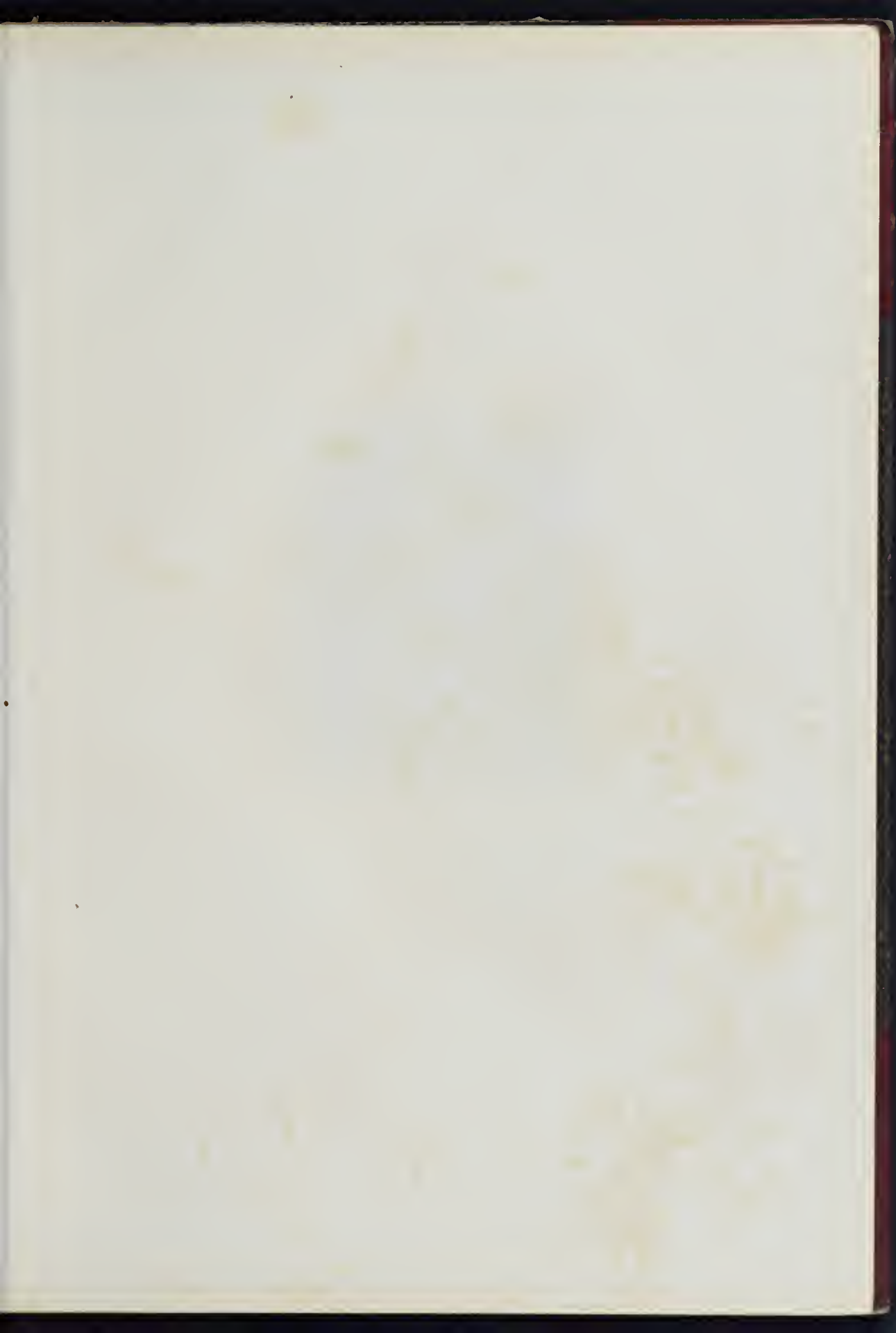





FRANCIS BACON  
VIZ. FRANCIS BACON











THE DUCHESS OF BURLINGTON



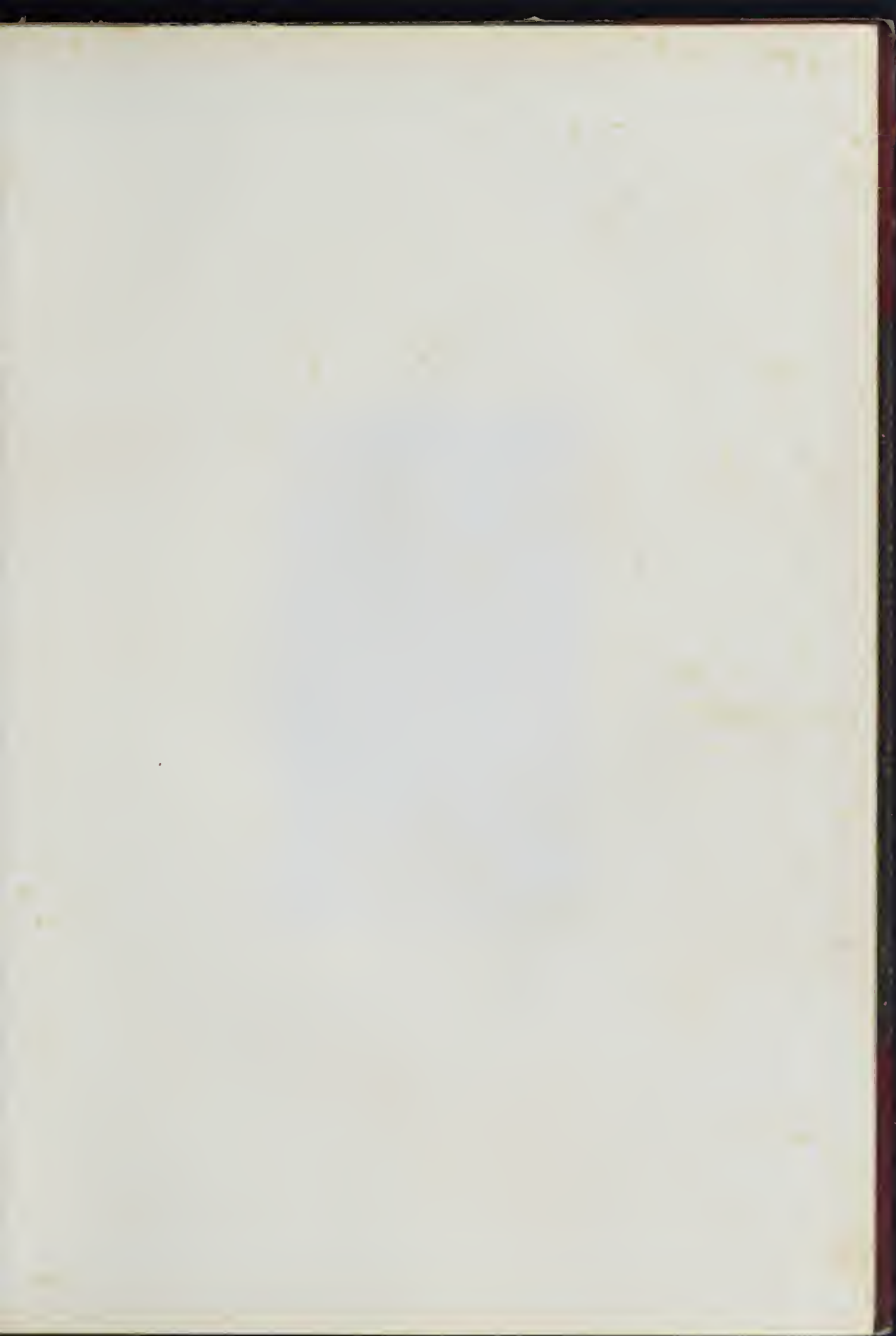





Portrait of [Name]

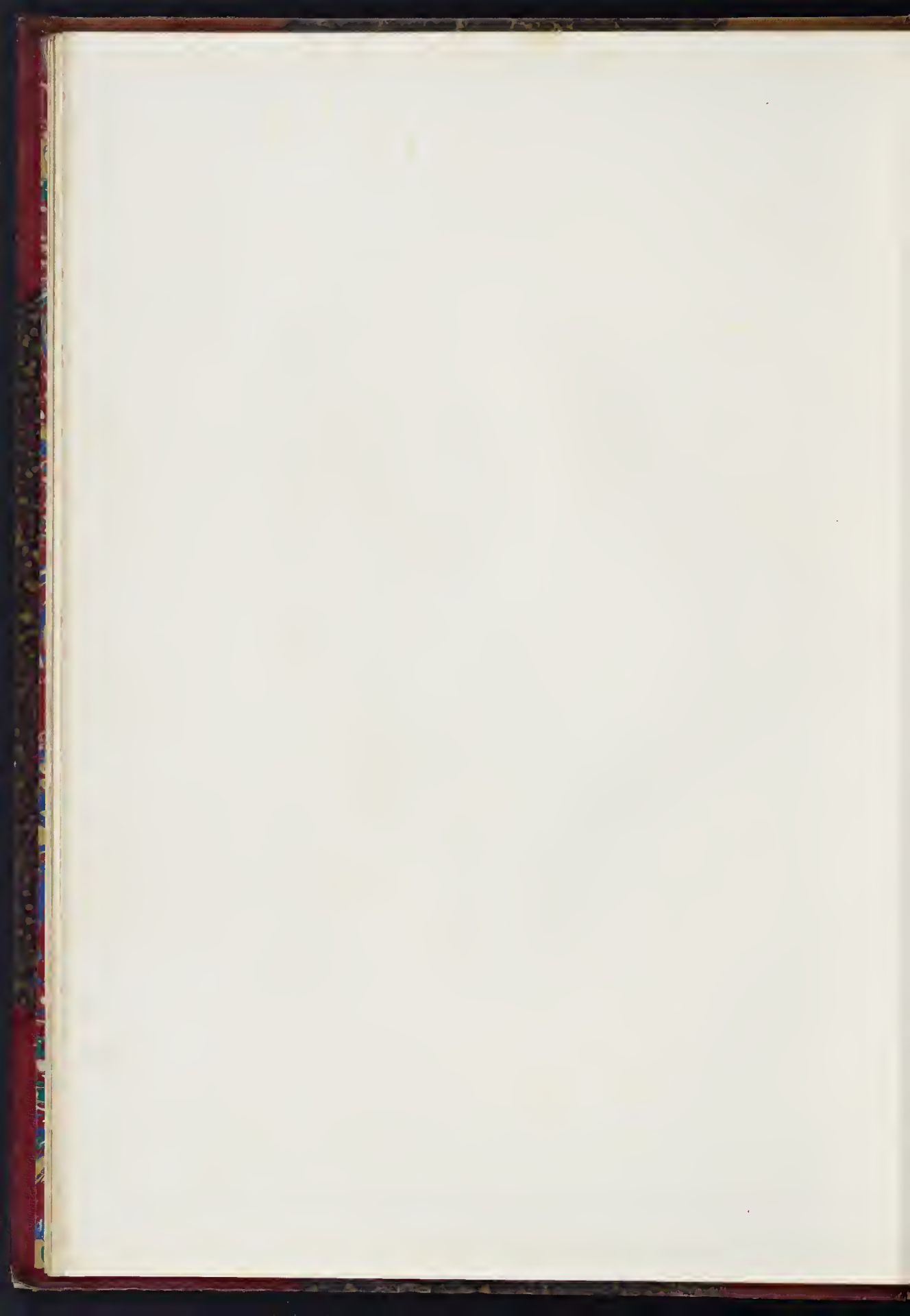

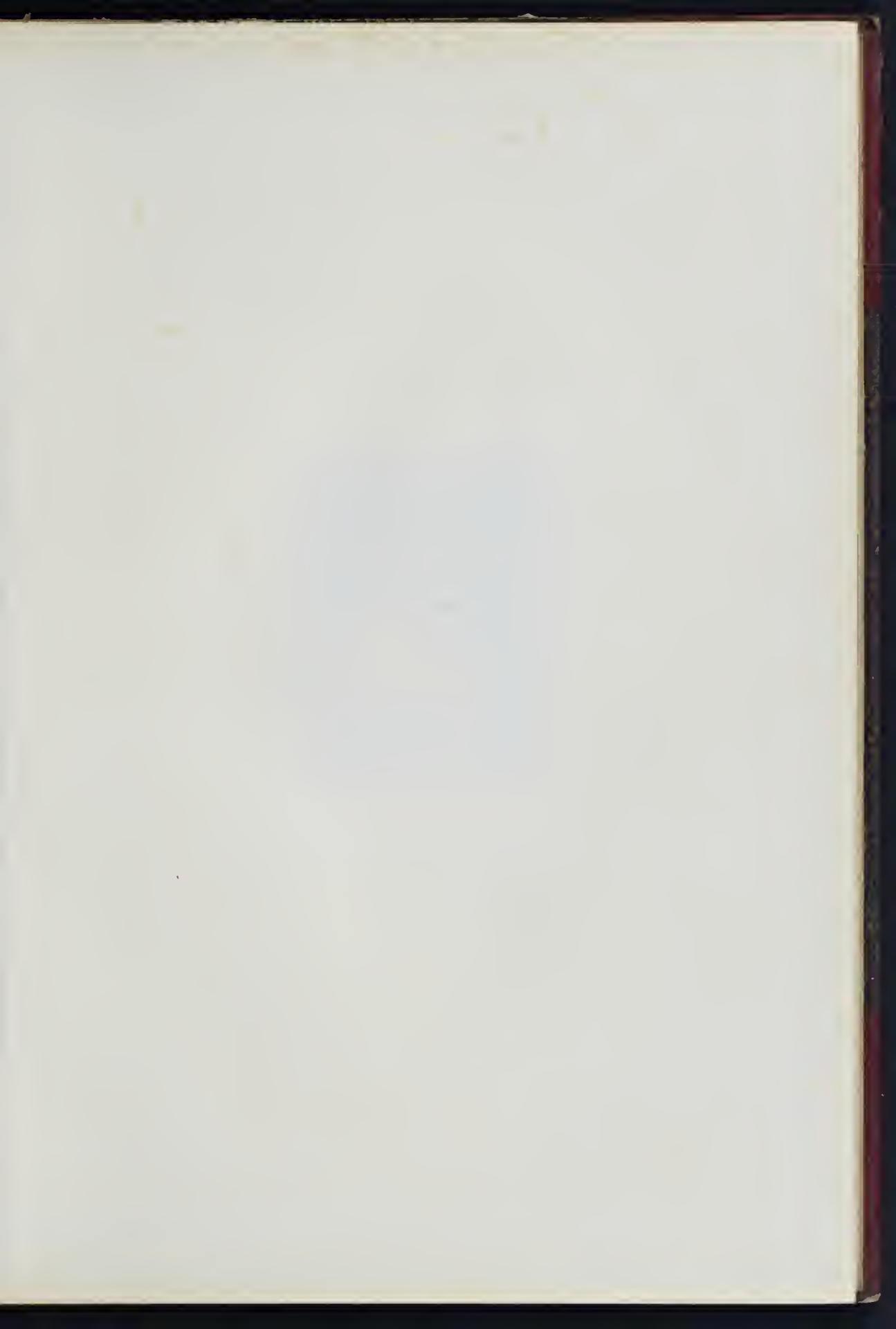







MISS MARY ANNE BENTLEY

1760











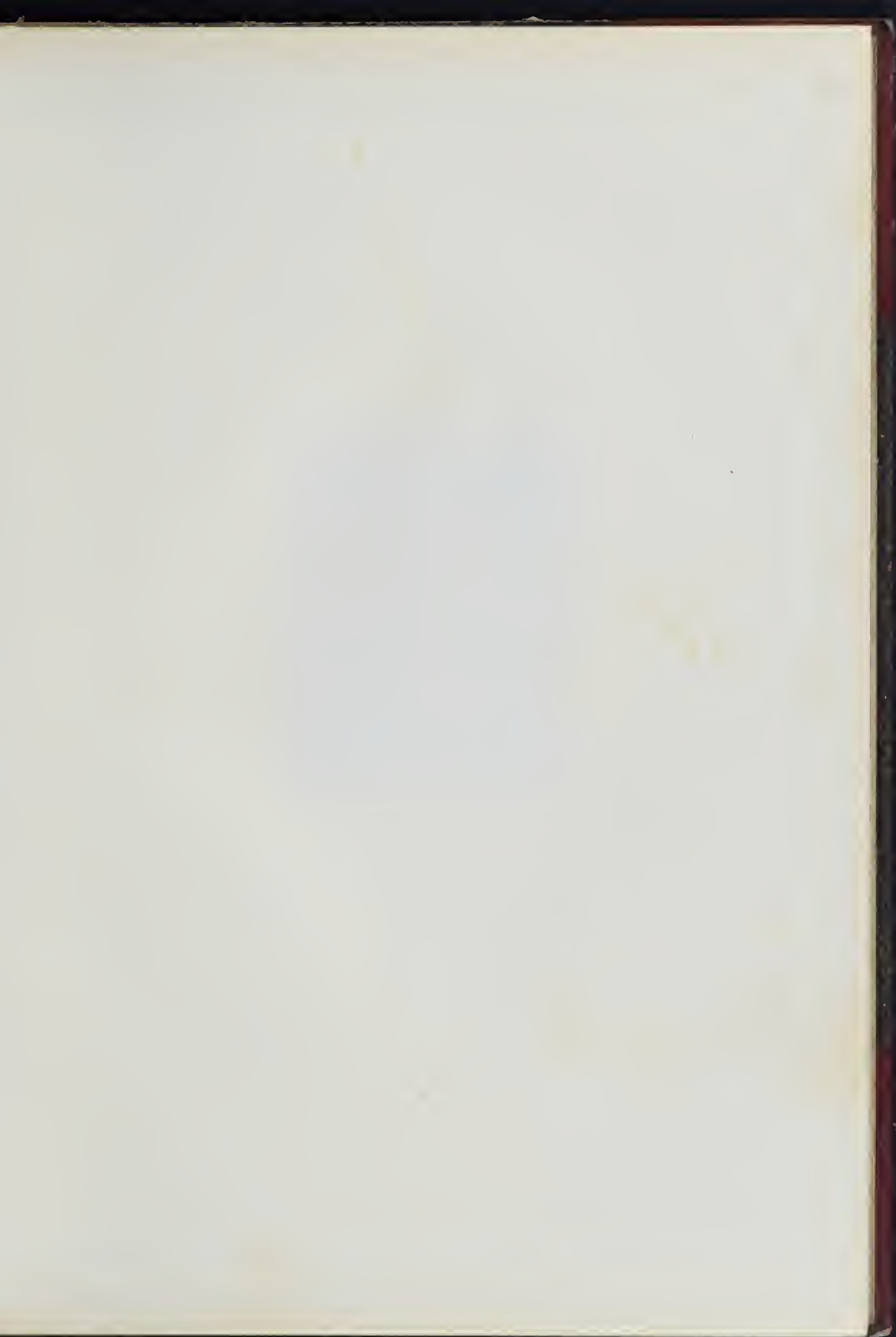







MISS MARY CECILIA

By Sir Godfrey Kneller

1688









MISS JANE ...











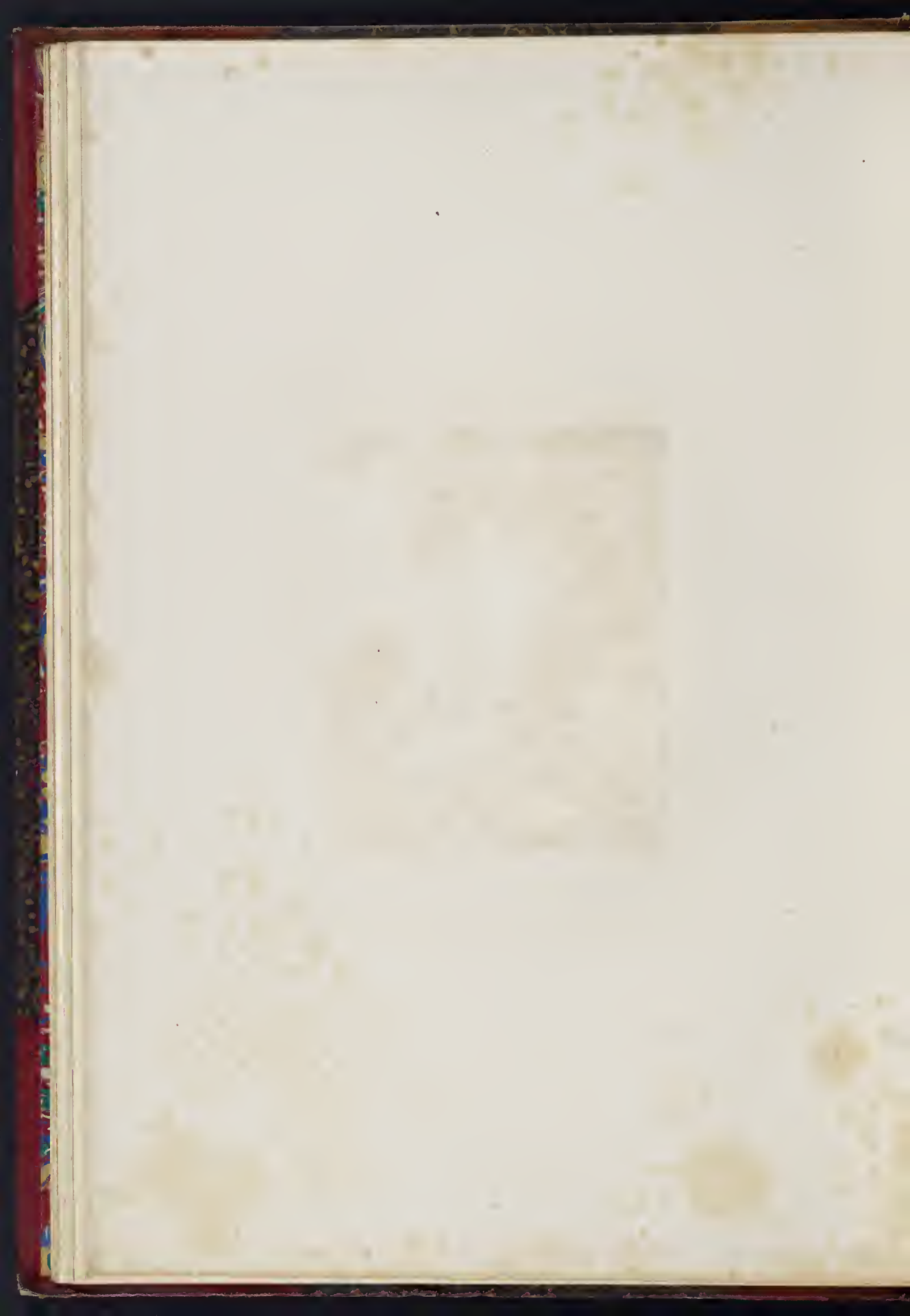

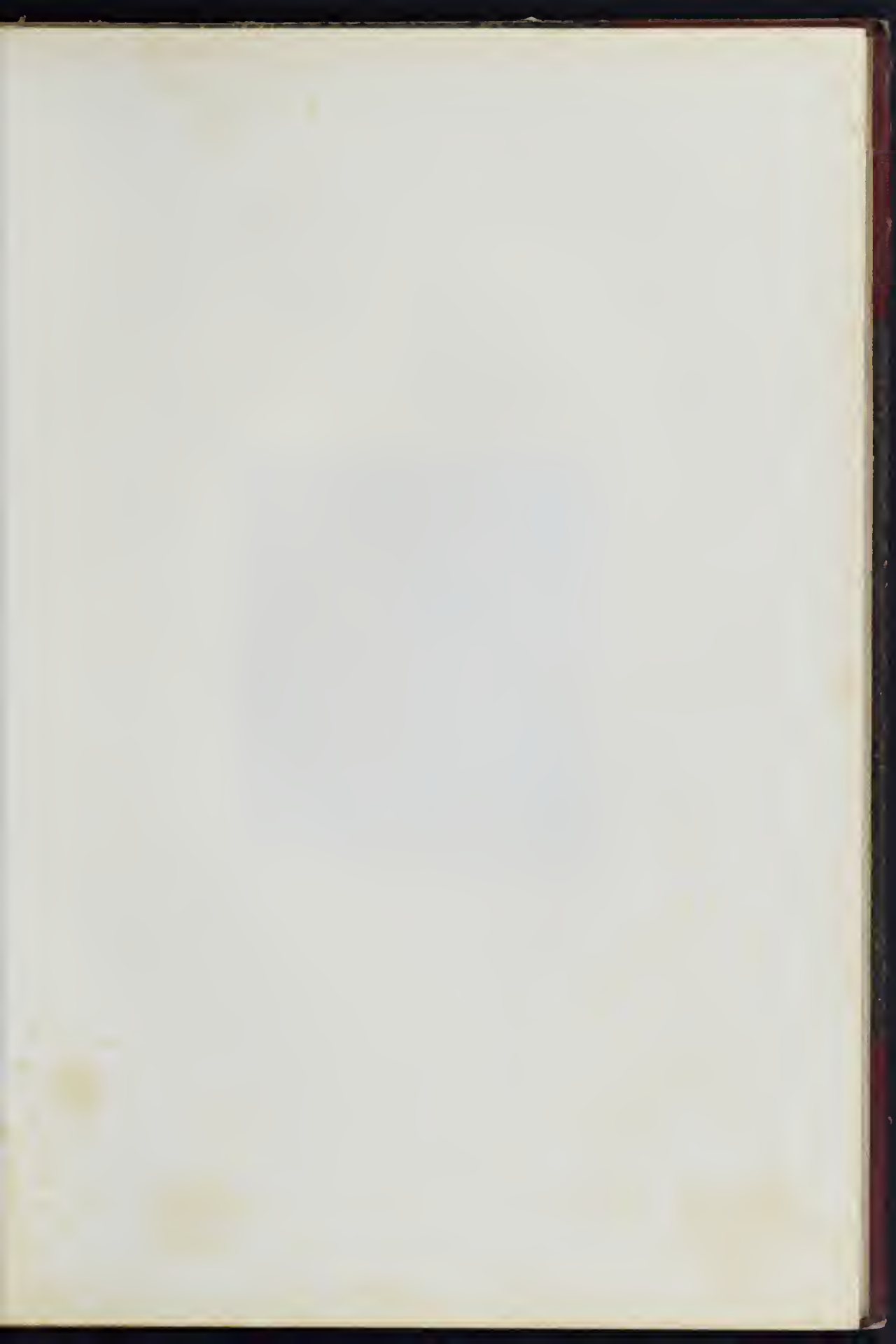









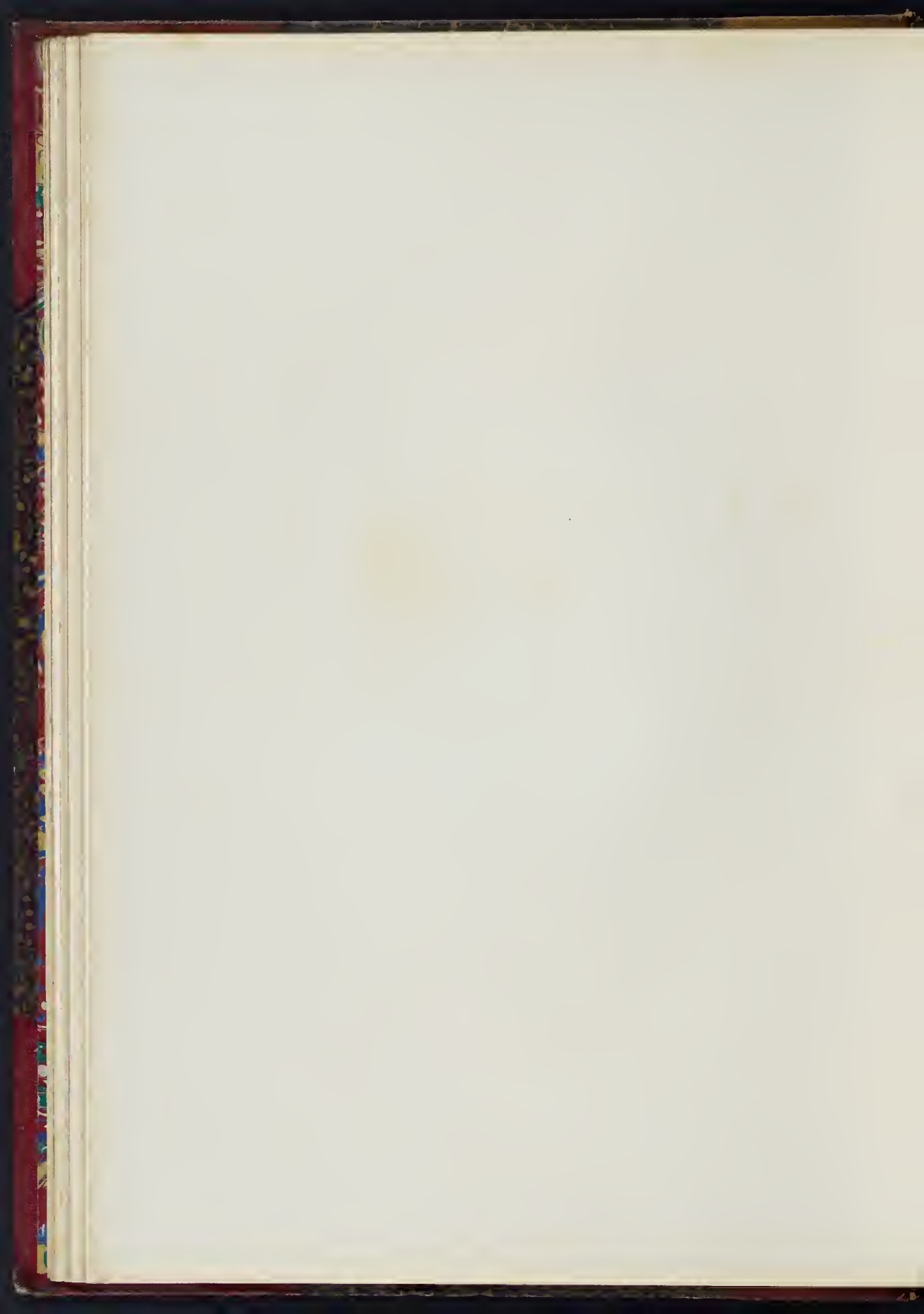







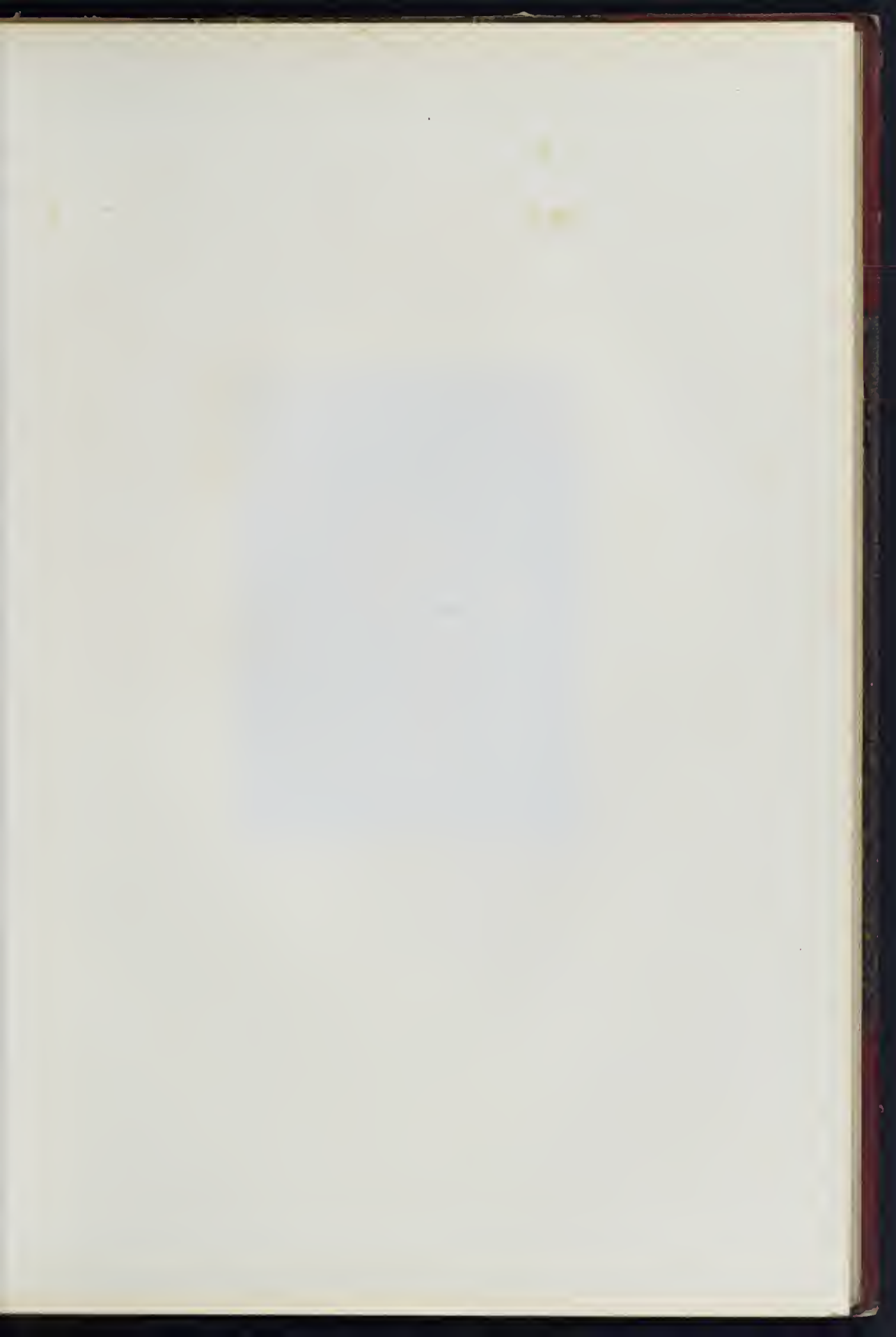

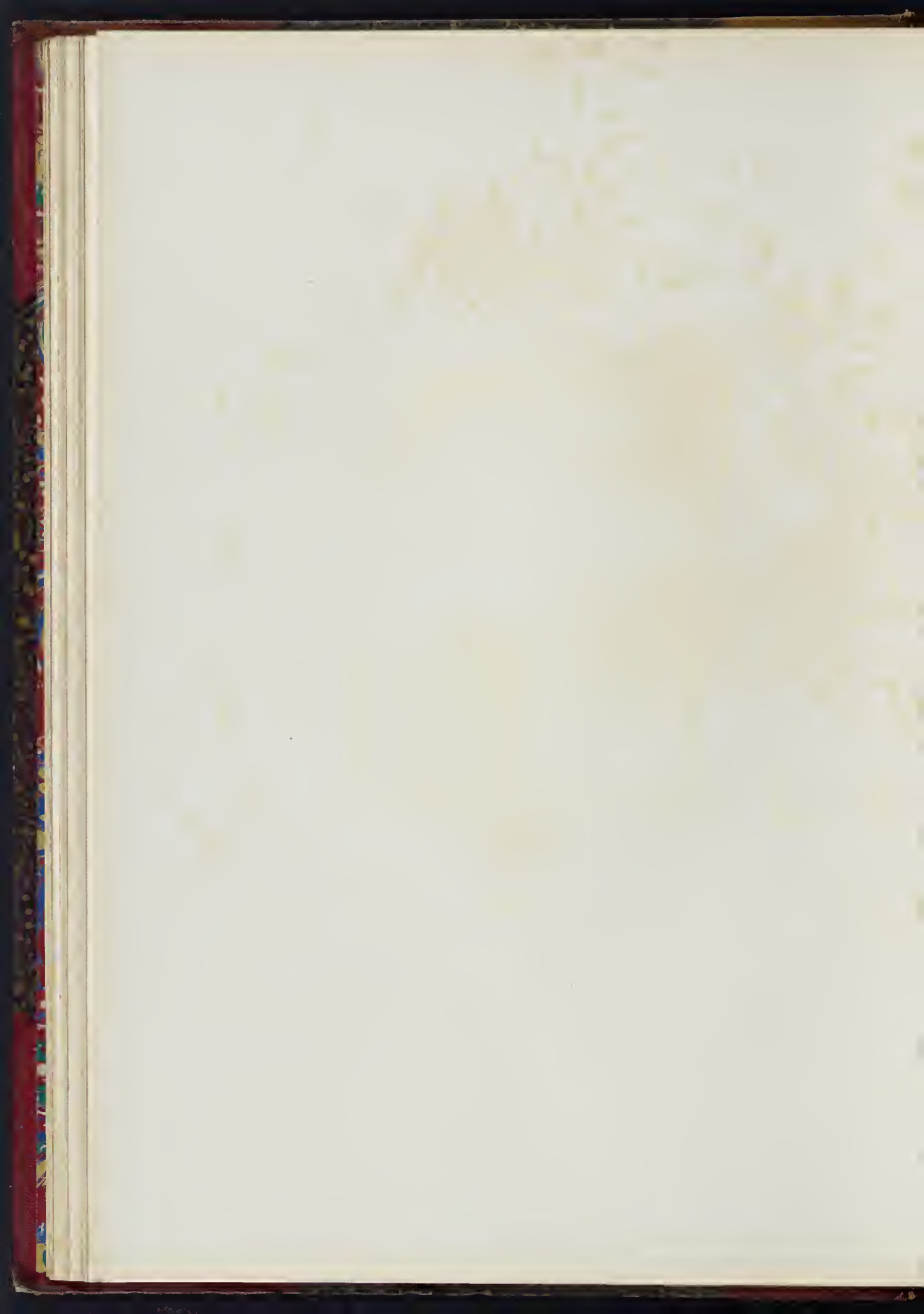



THE THREE WOMEN





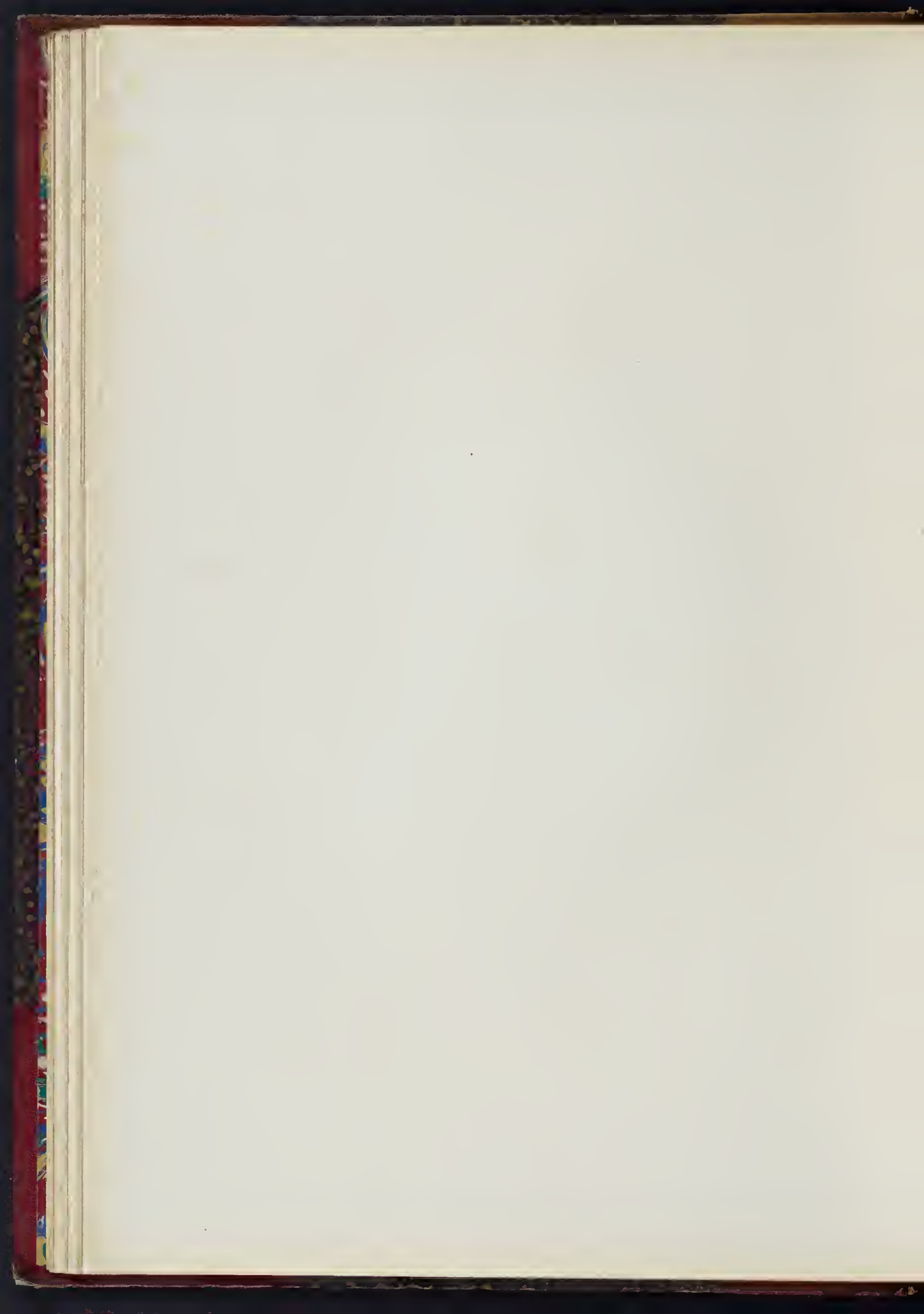





Portrait of [Name]  
[Title]  
[Date]

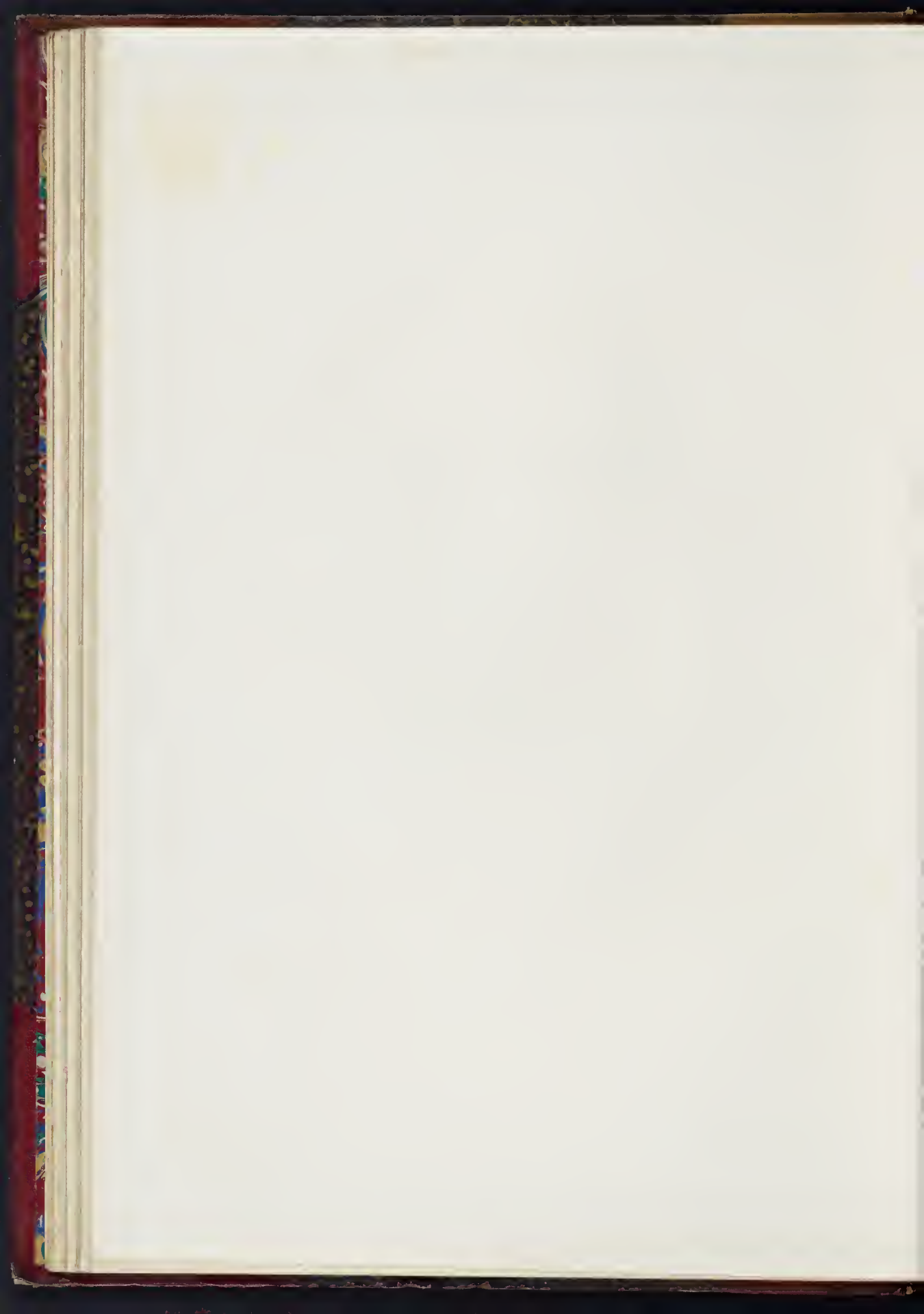



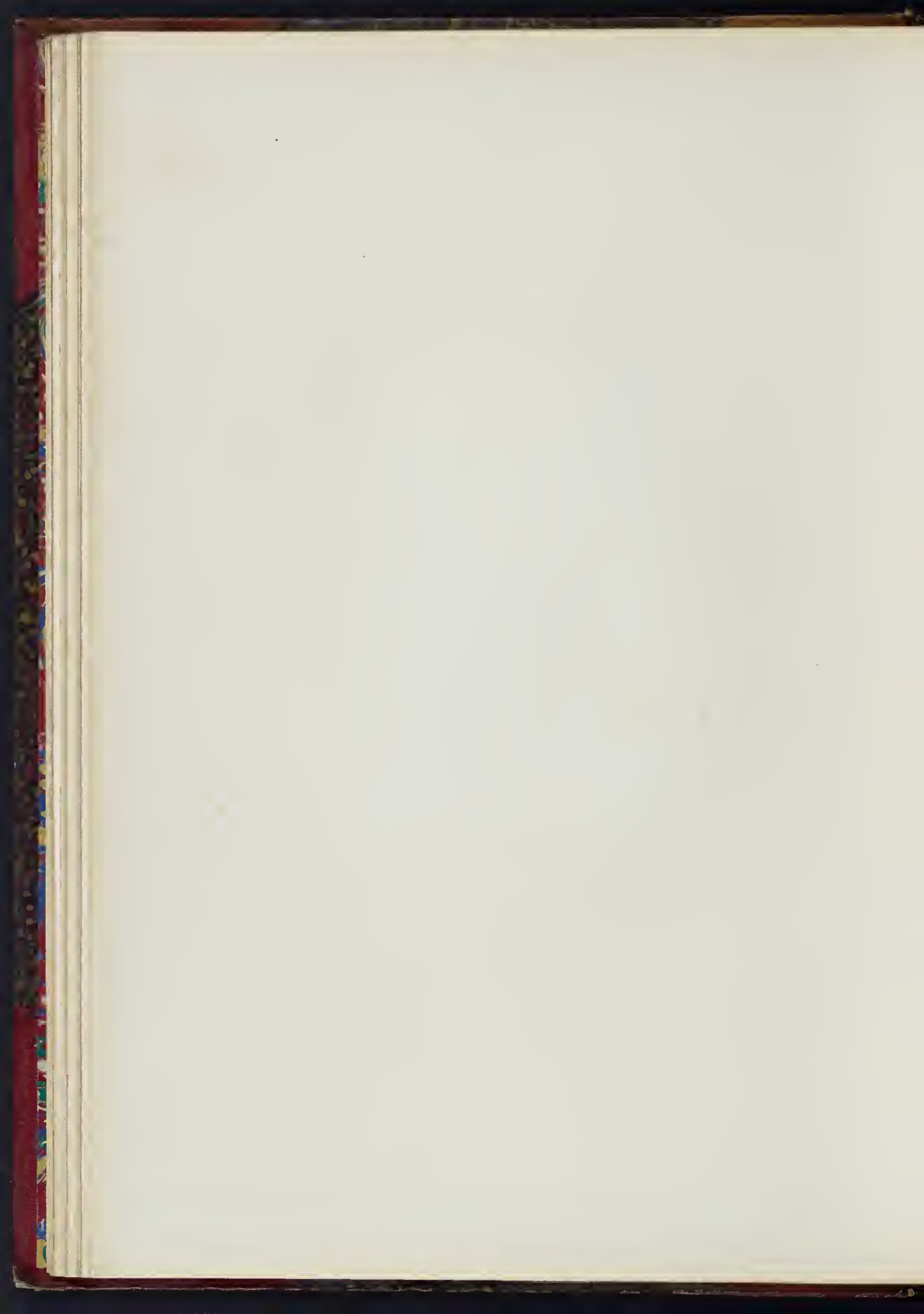



Portrait of a woman in a classical setting, likely a painting by a 17th or 18th-century artist. The woman is depicted in a dramatic, dark, patterned gown, standing in a landscape or architectural setting. The image is framed by a white border.



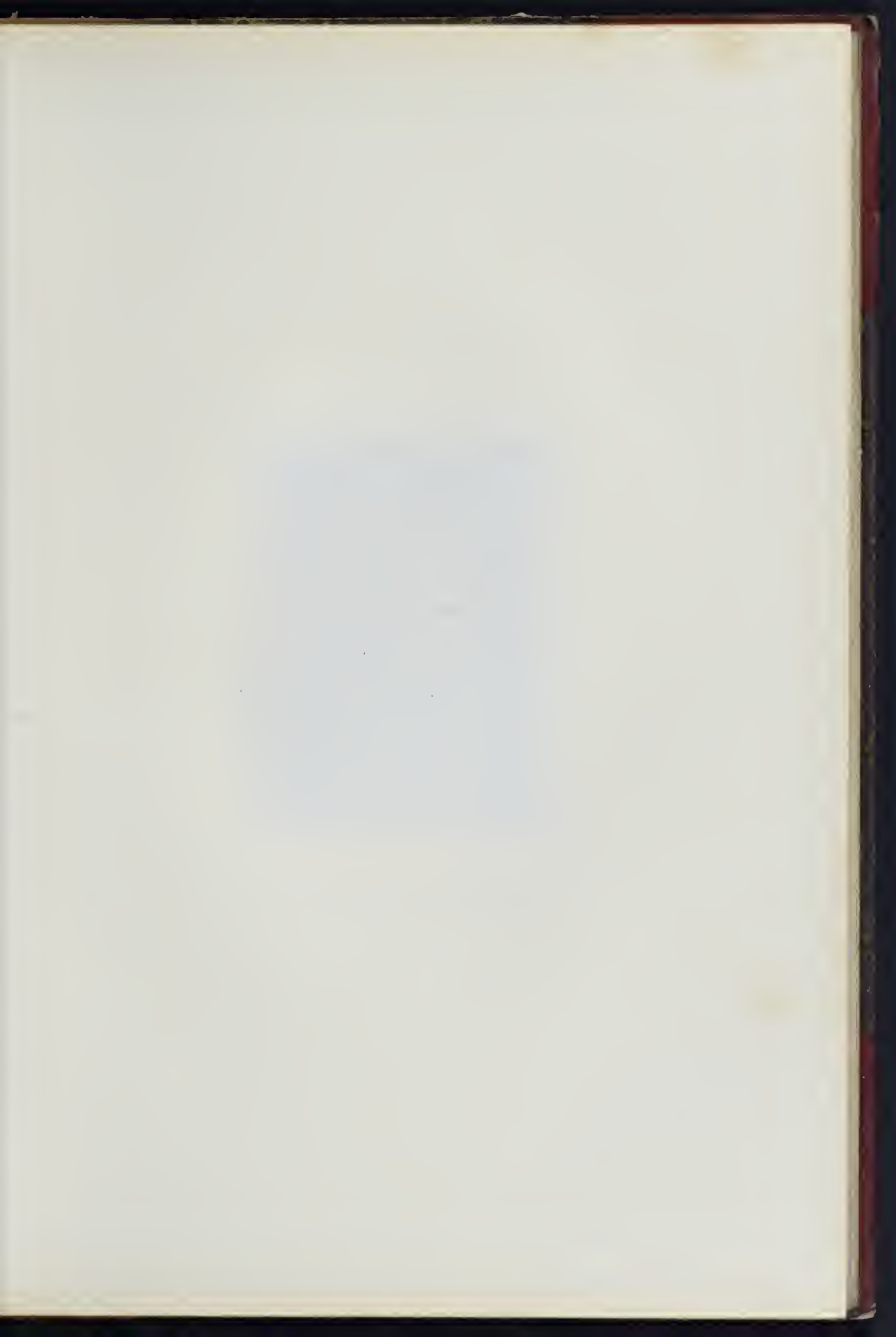







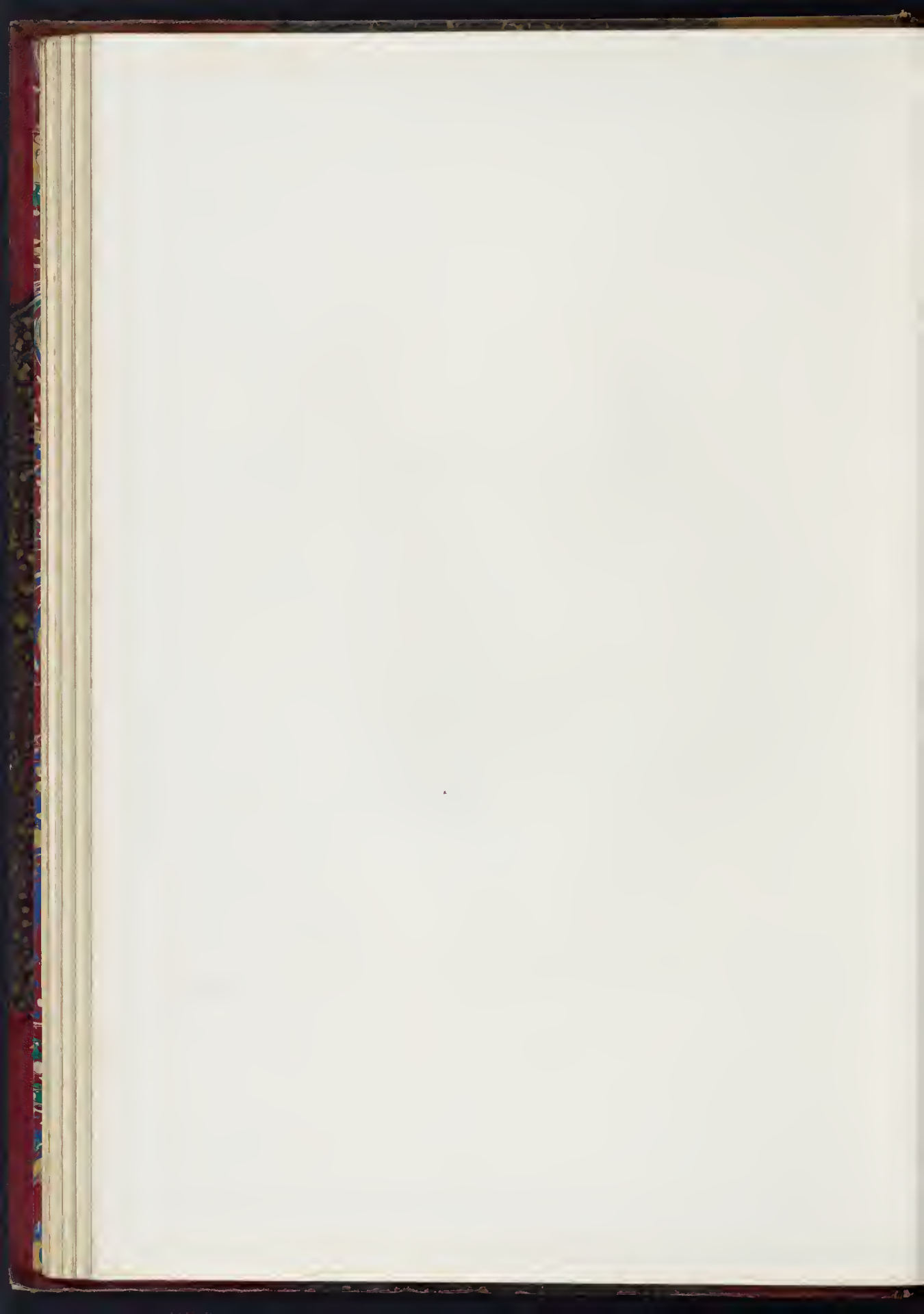

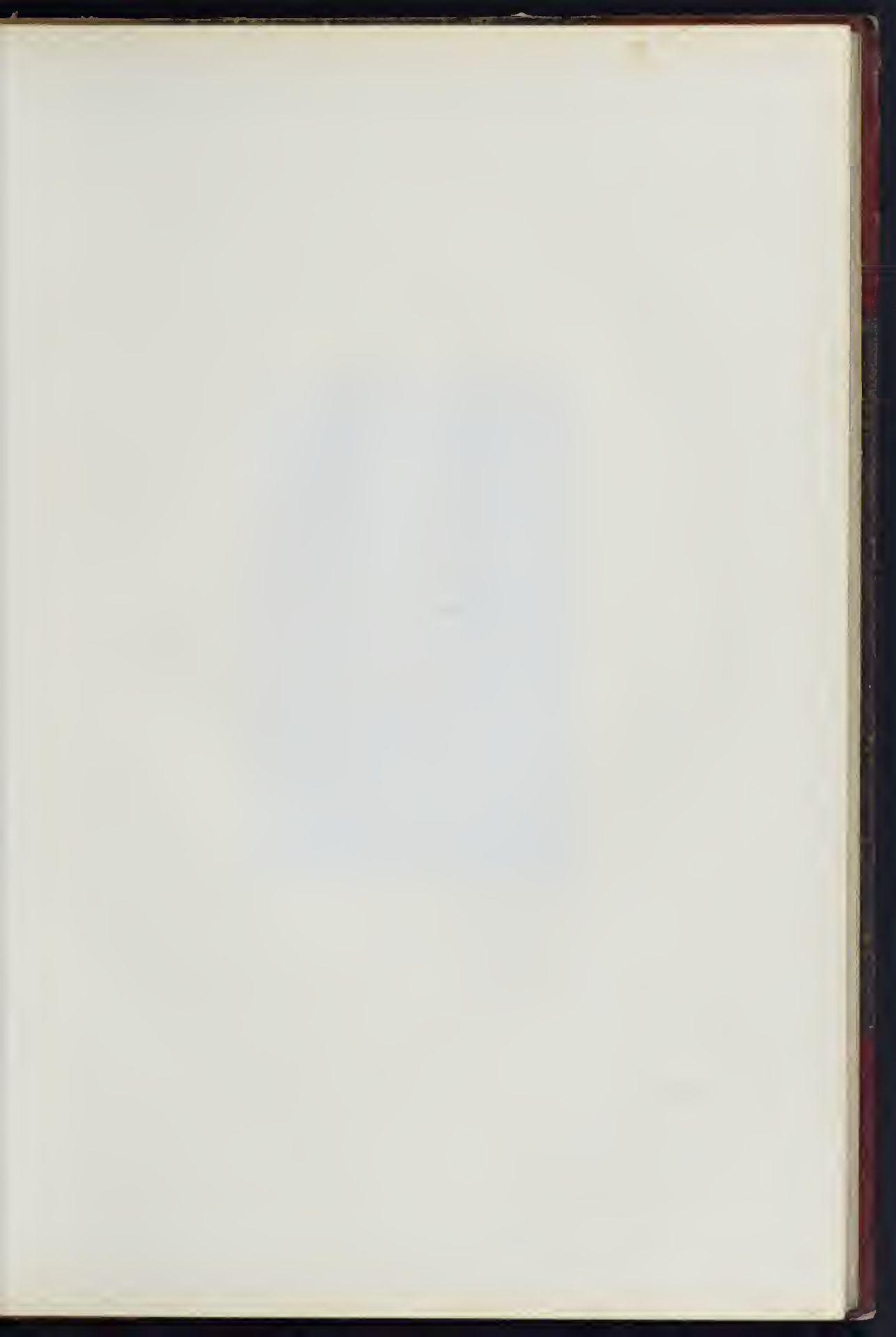

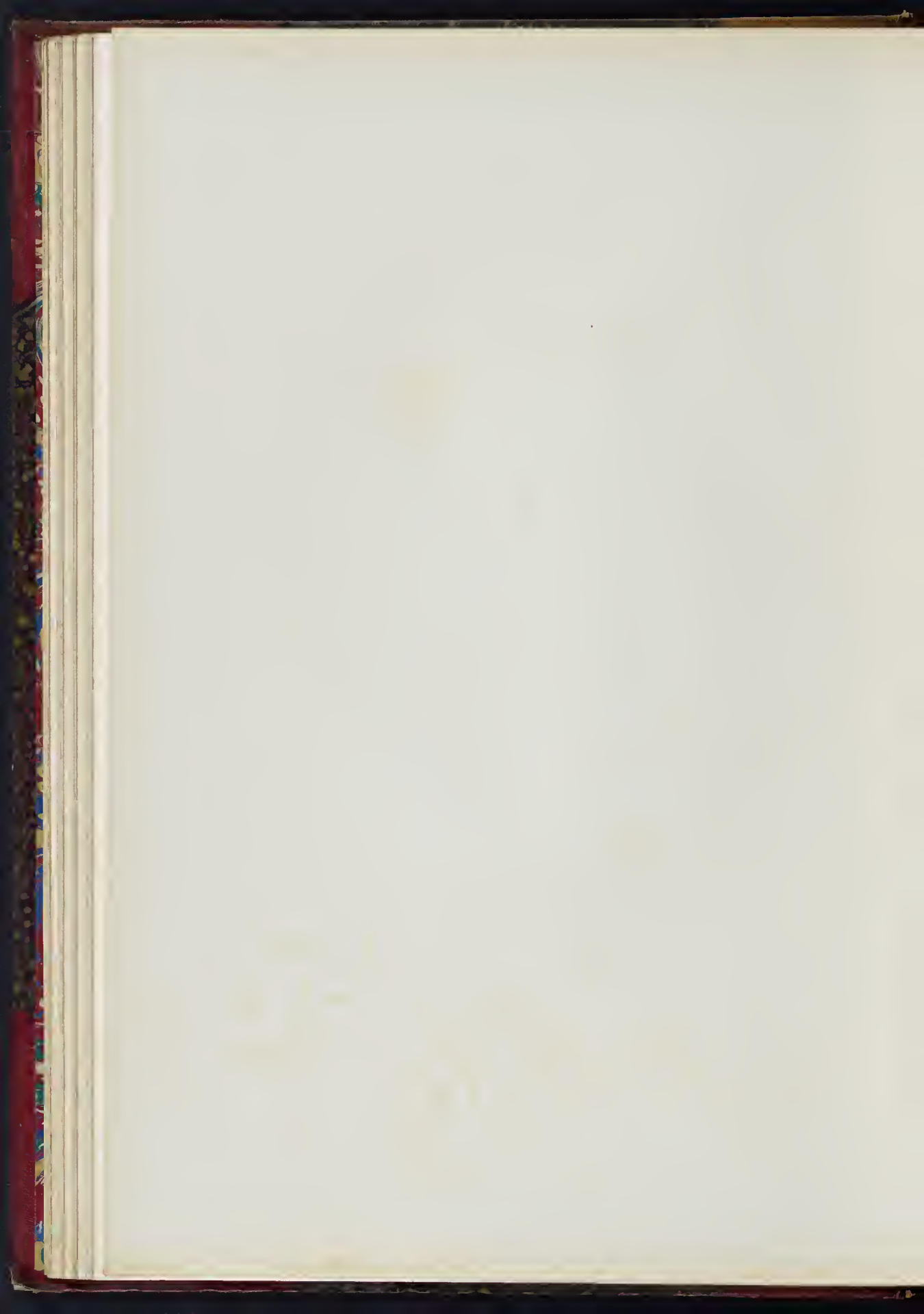



THE CAPTAIN

By J. G. Kneller, Esq.

Engraved by J. G. Kneller, Esq.











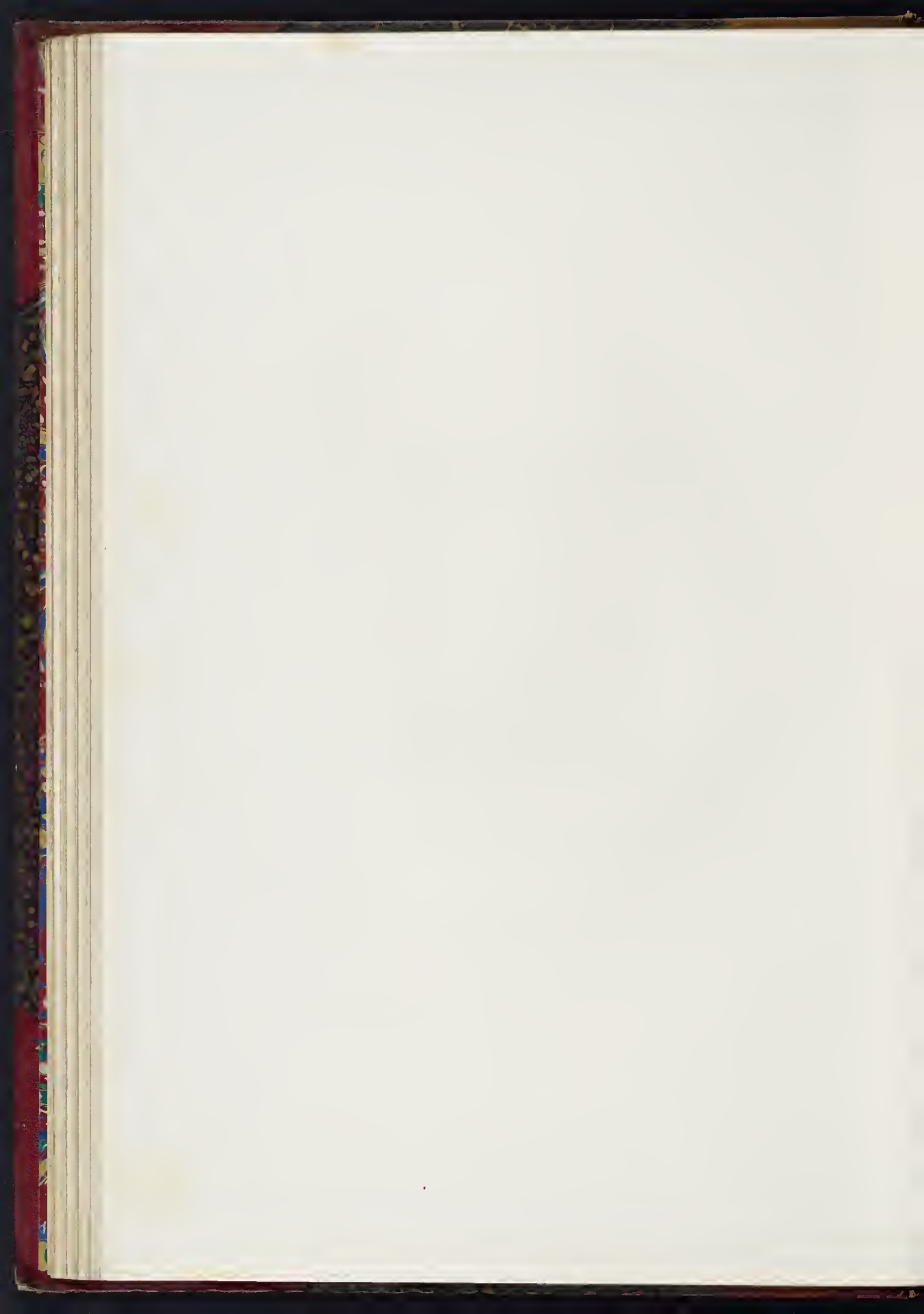

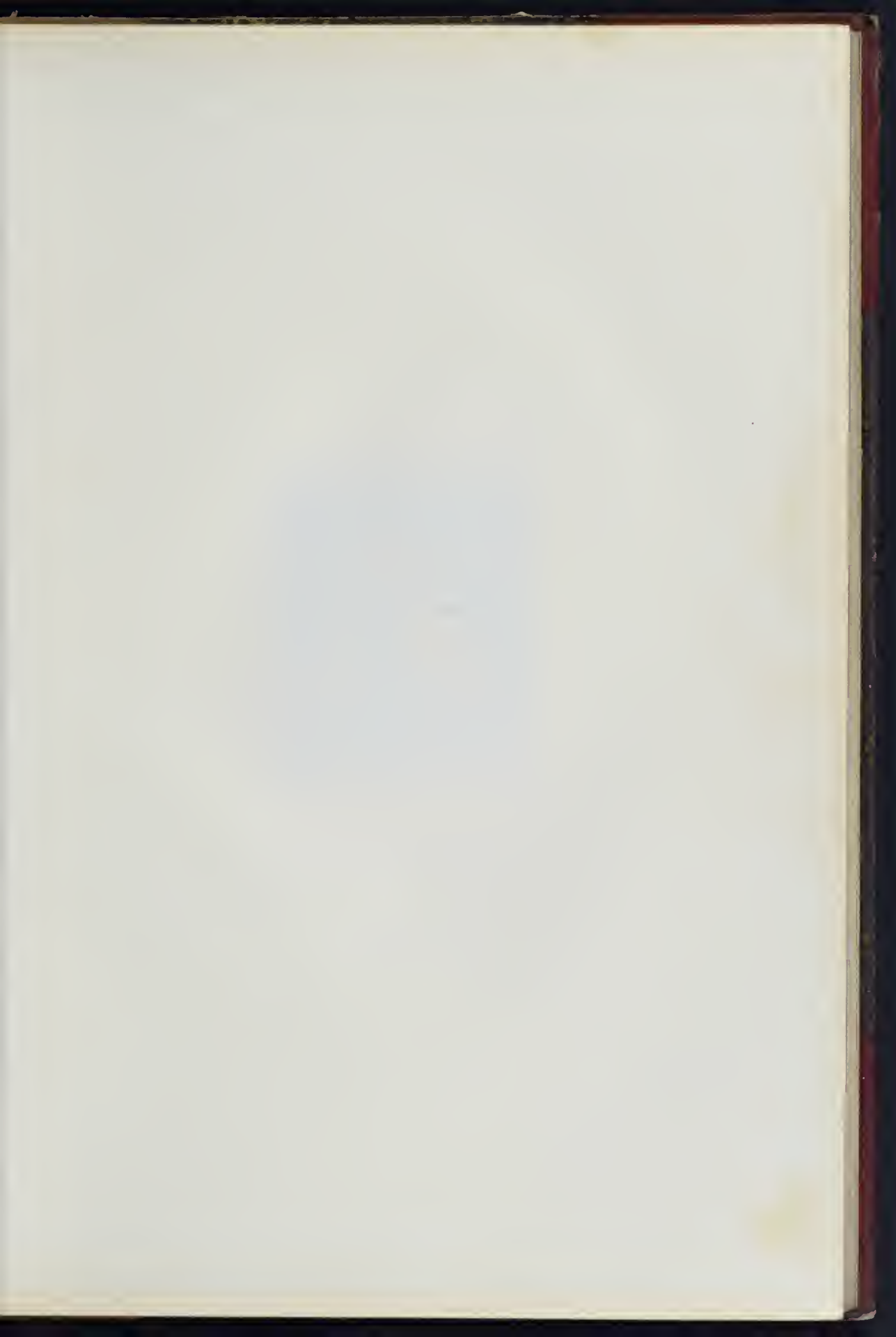

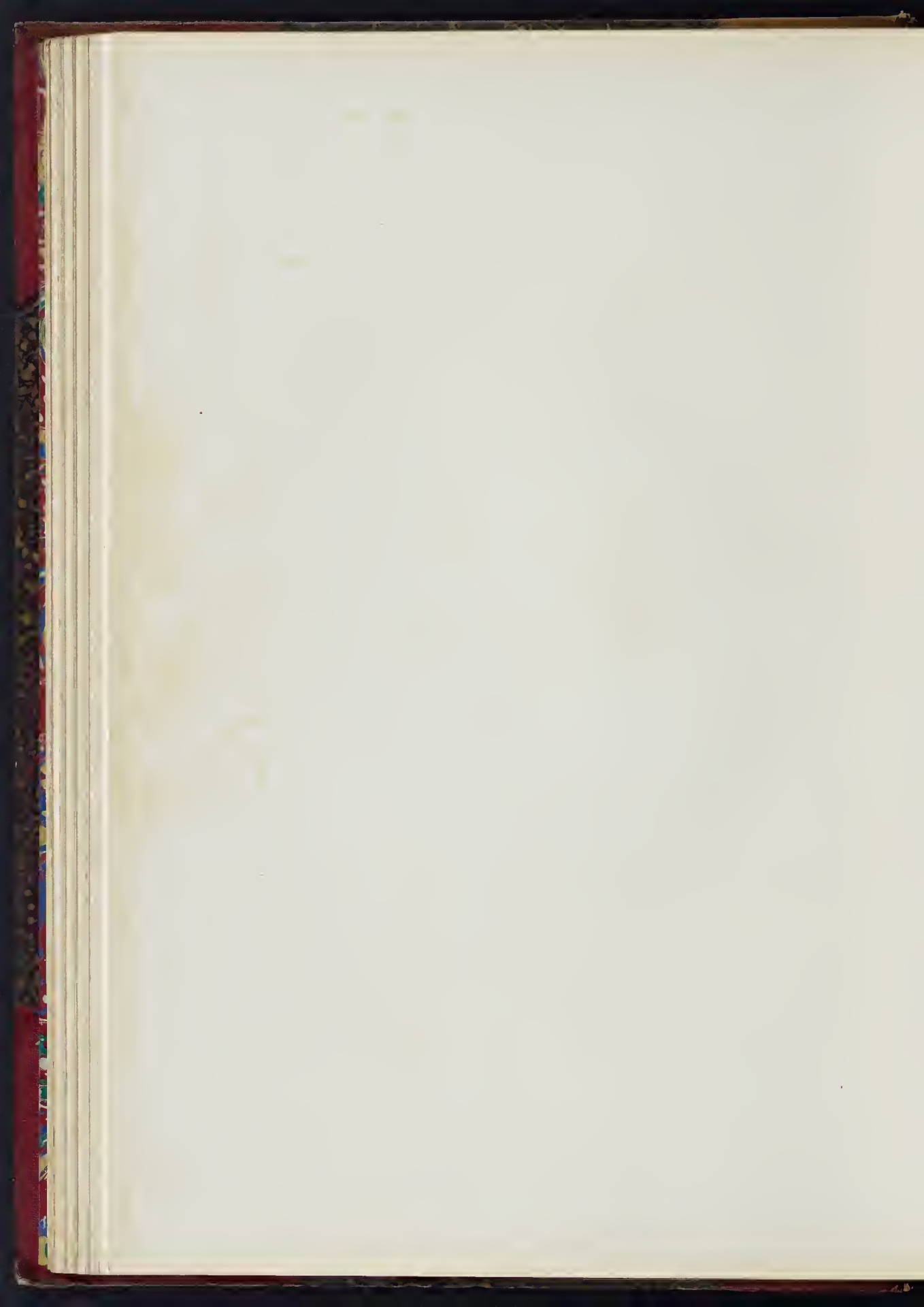



Portrait of a woman

Portrait of a woman

Portrait of a woman

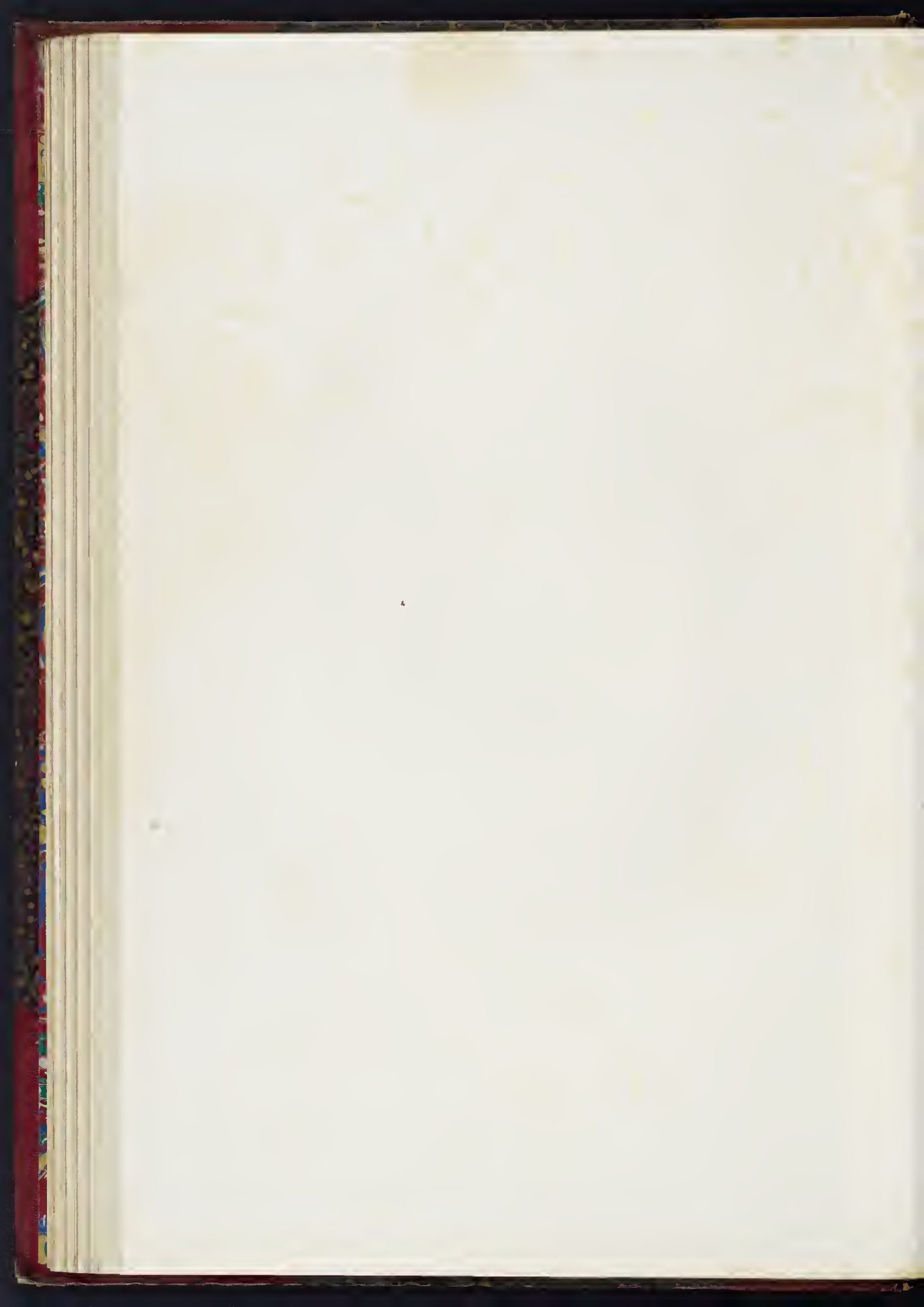

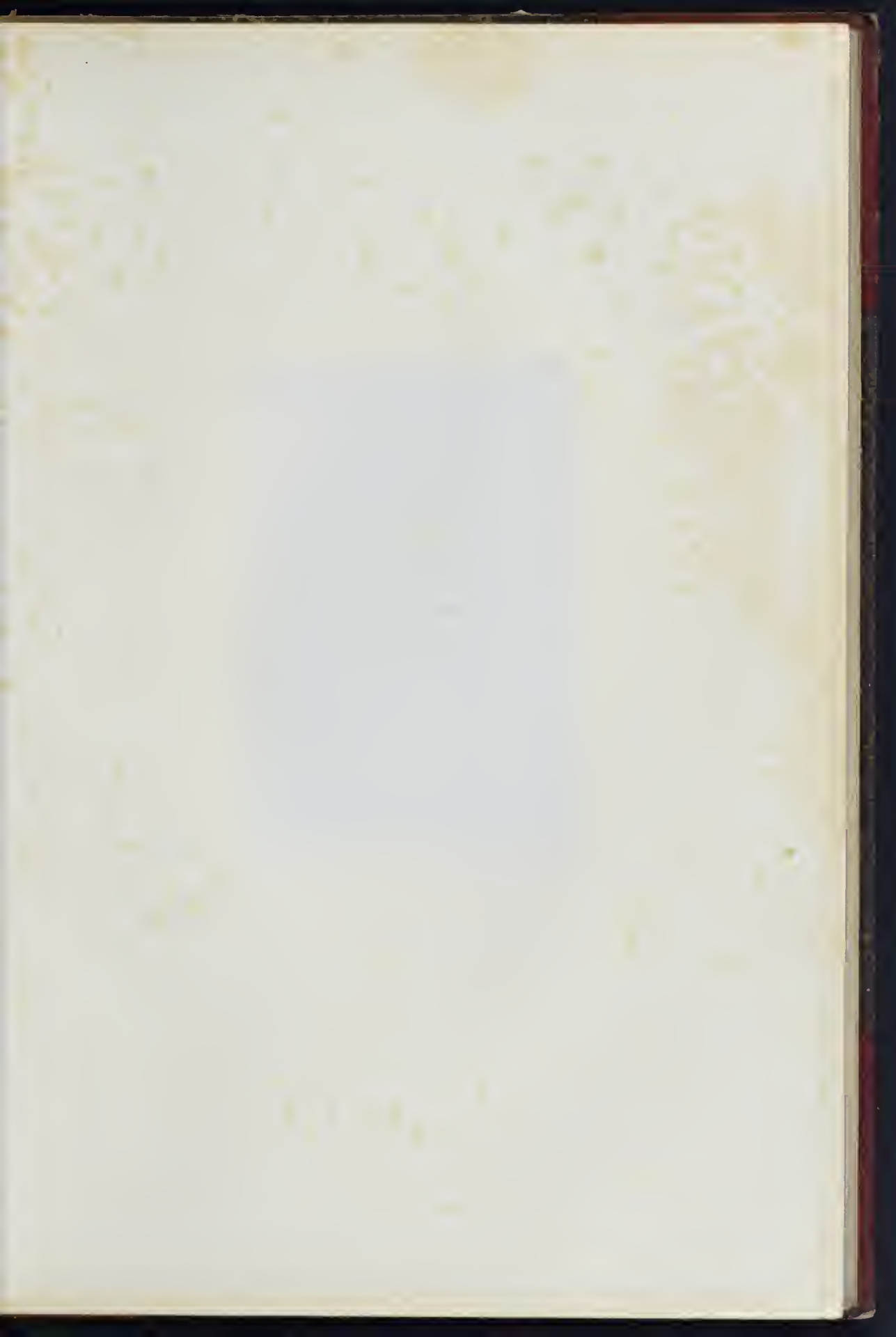

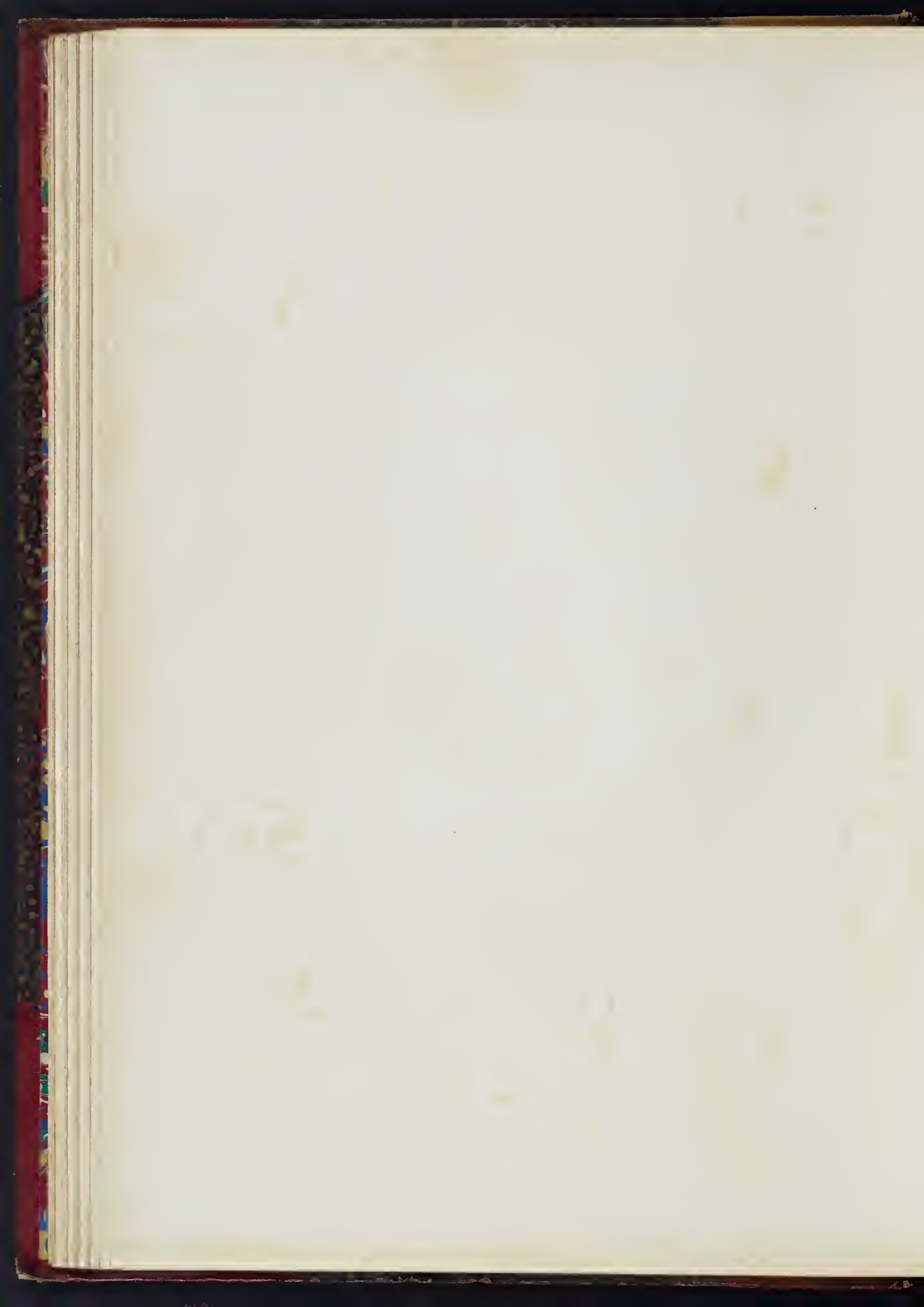





THE QUEEN OF SHEBA  
BY J. M. W. TURNER

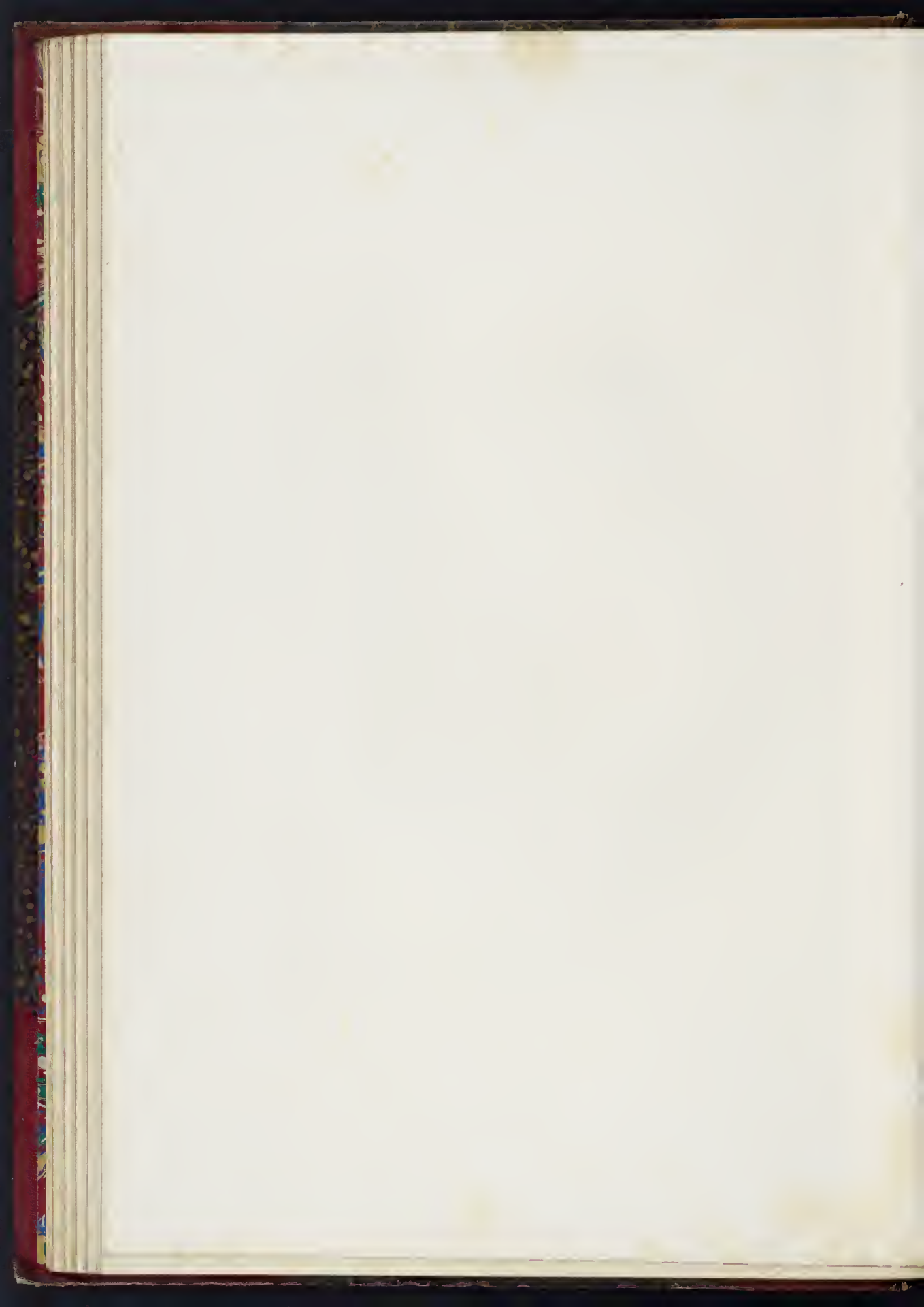

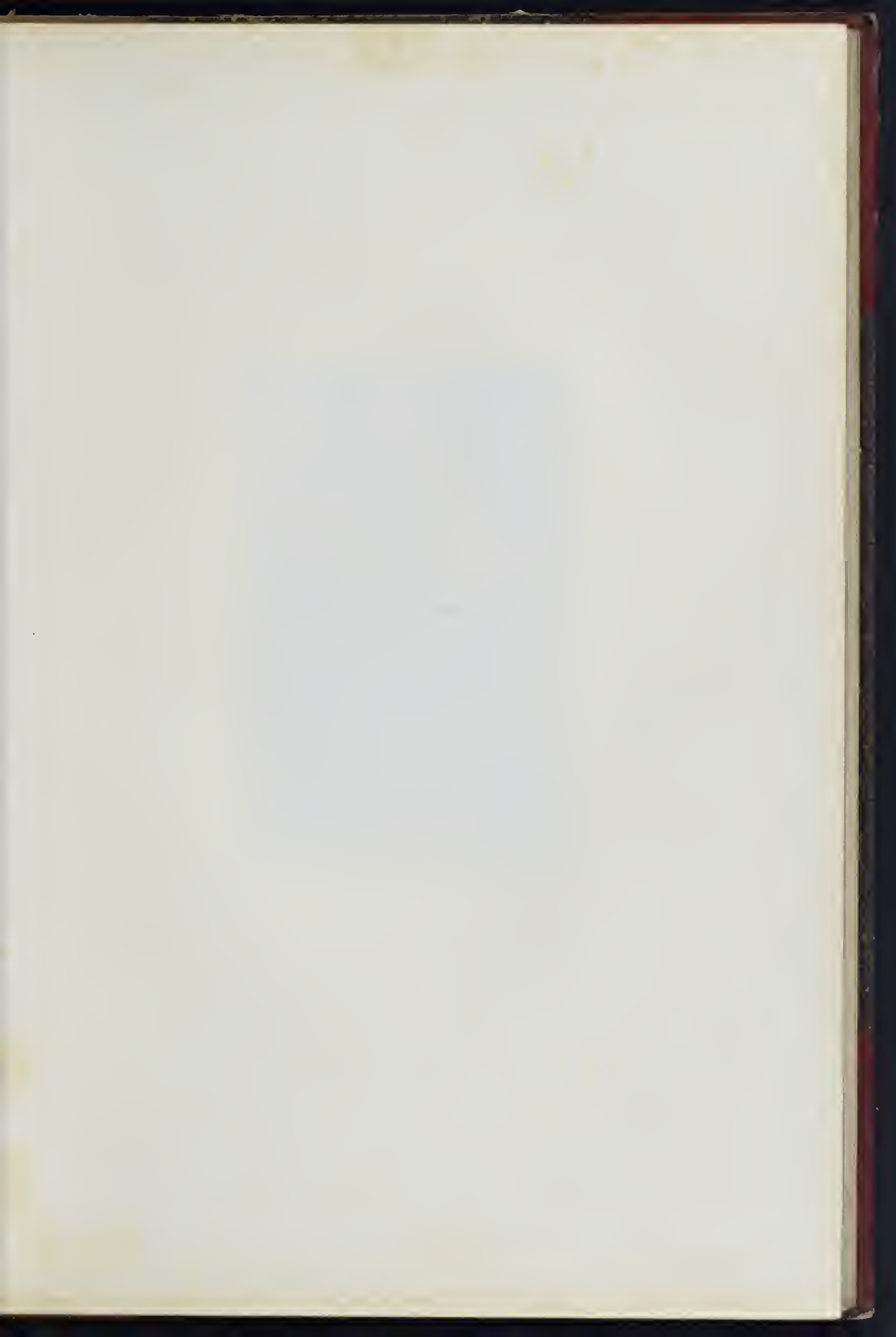

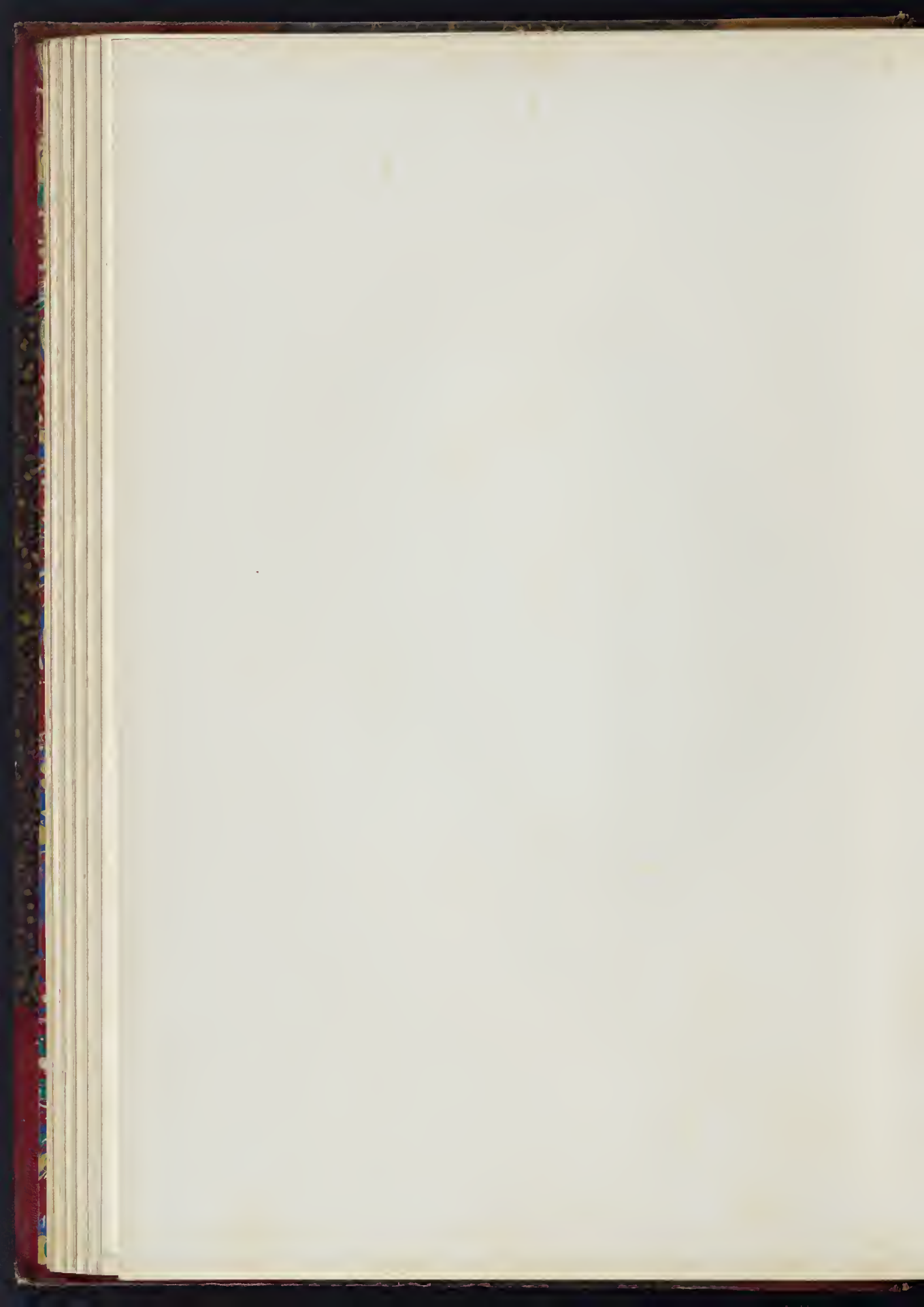





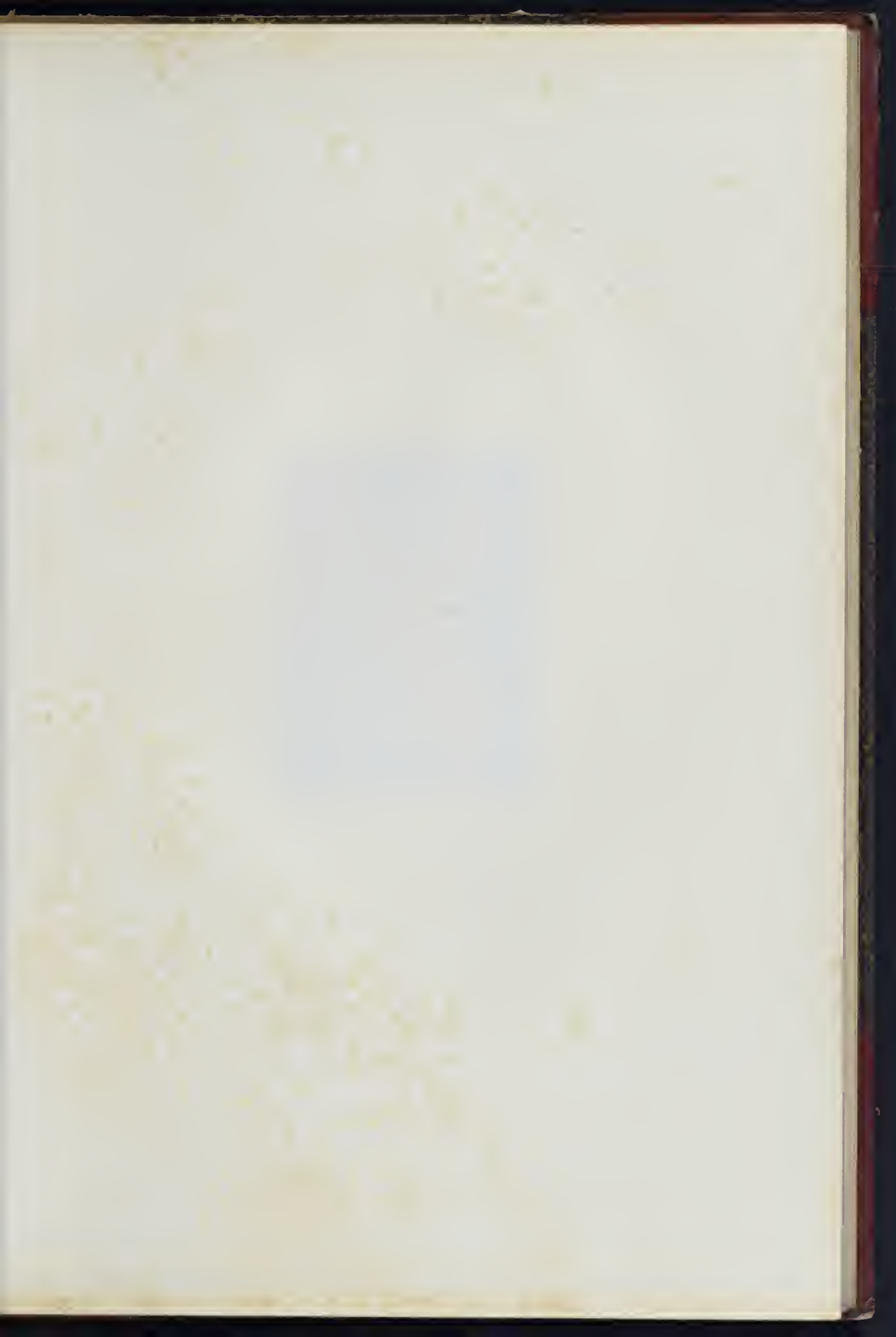

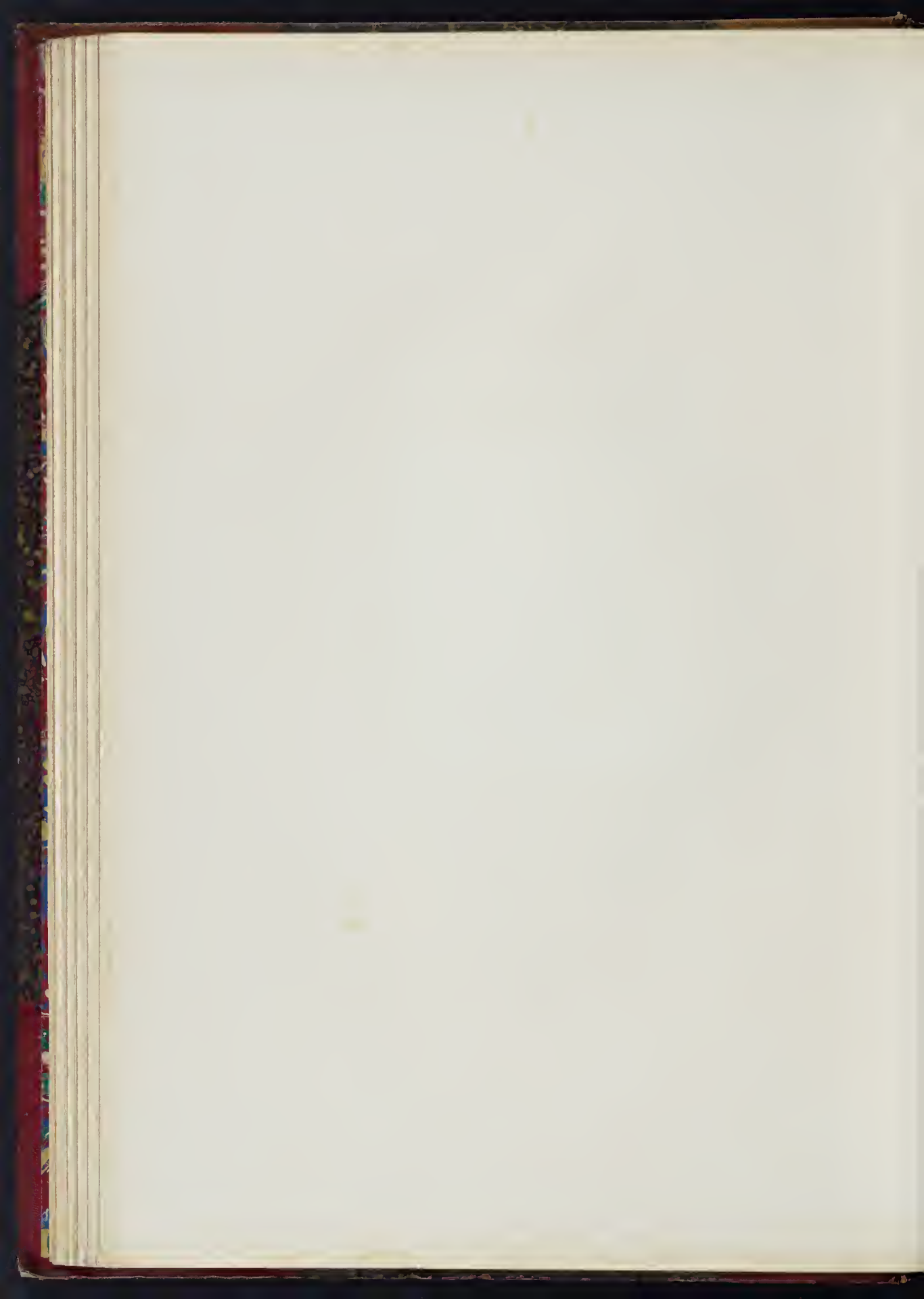







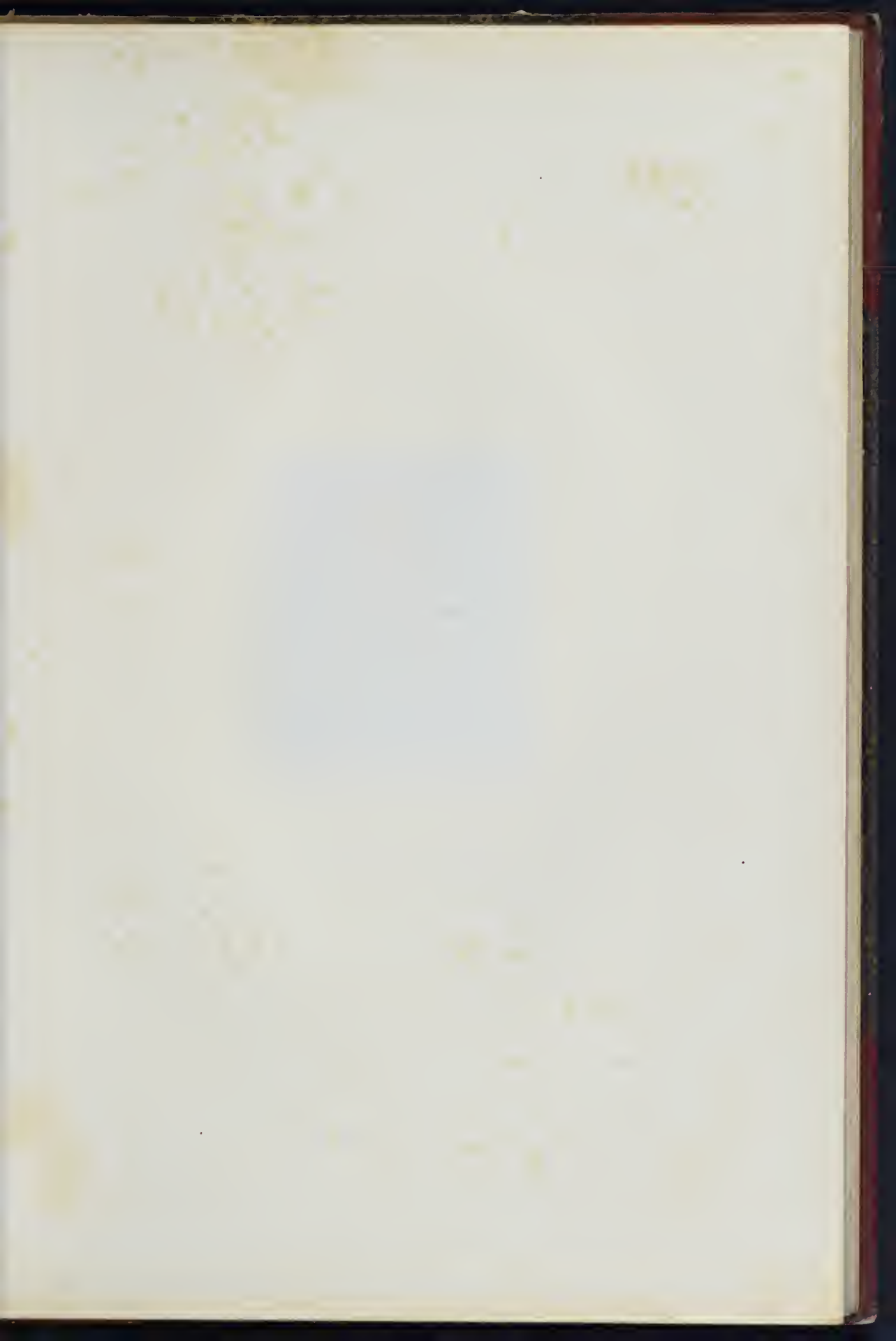

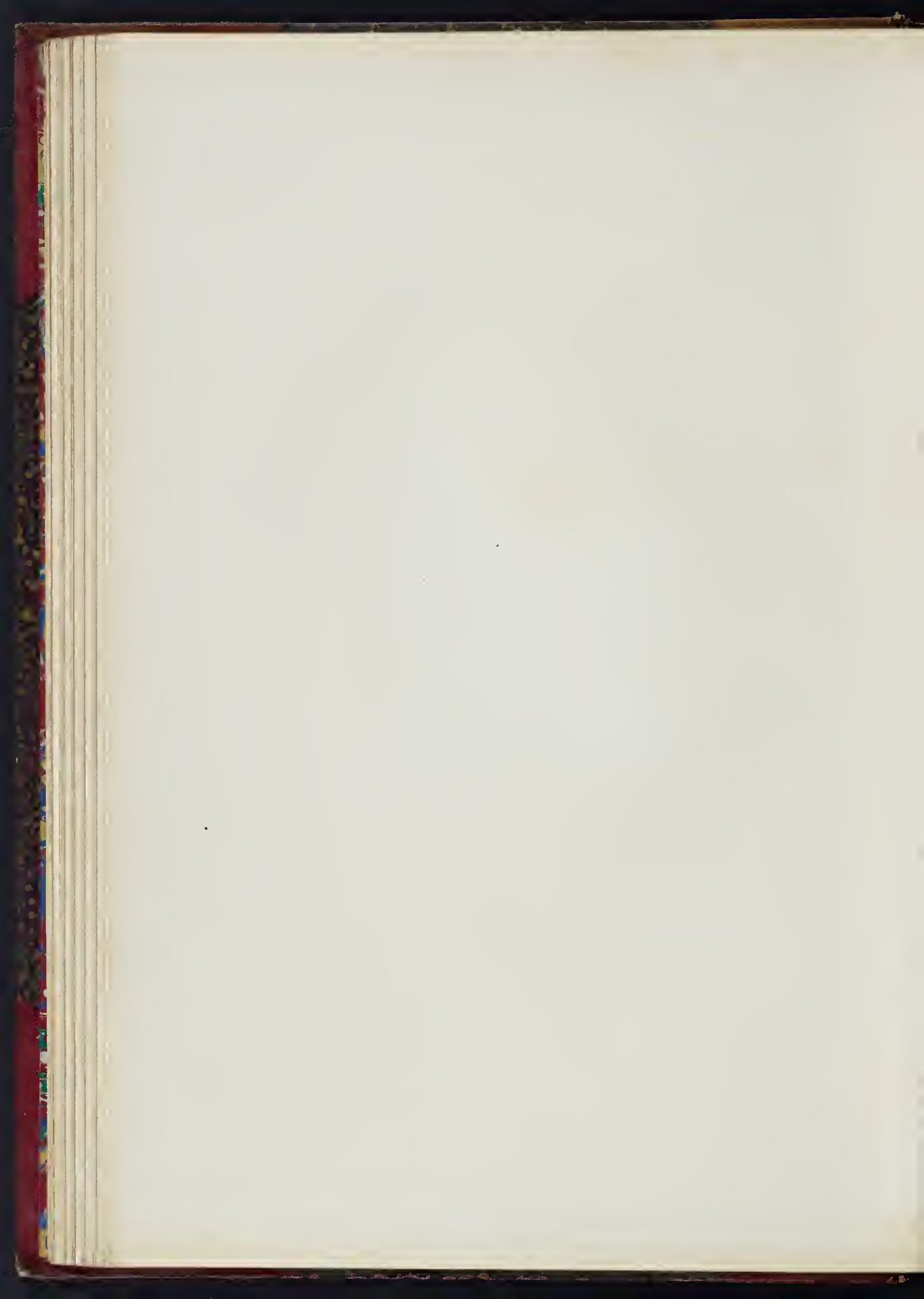



Portrait of a woman, likely a historical figure, shown from the chest up. She is wearing a dark, draped garment and has her hair styled in an updo.

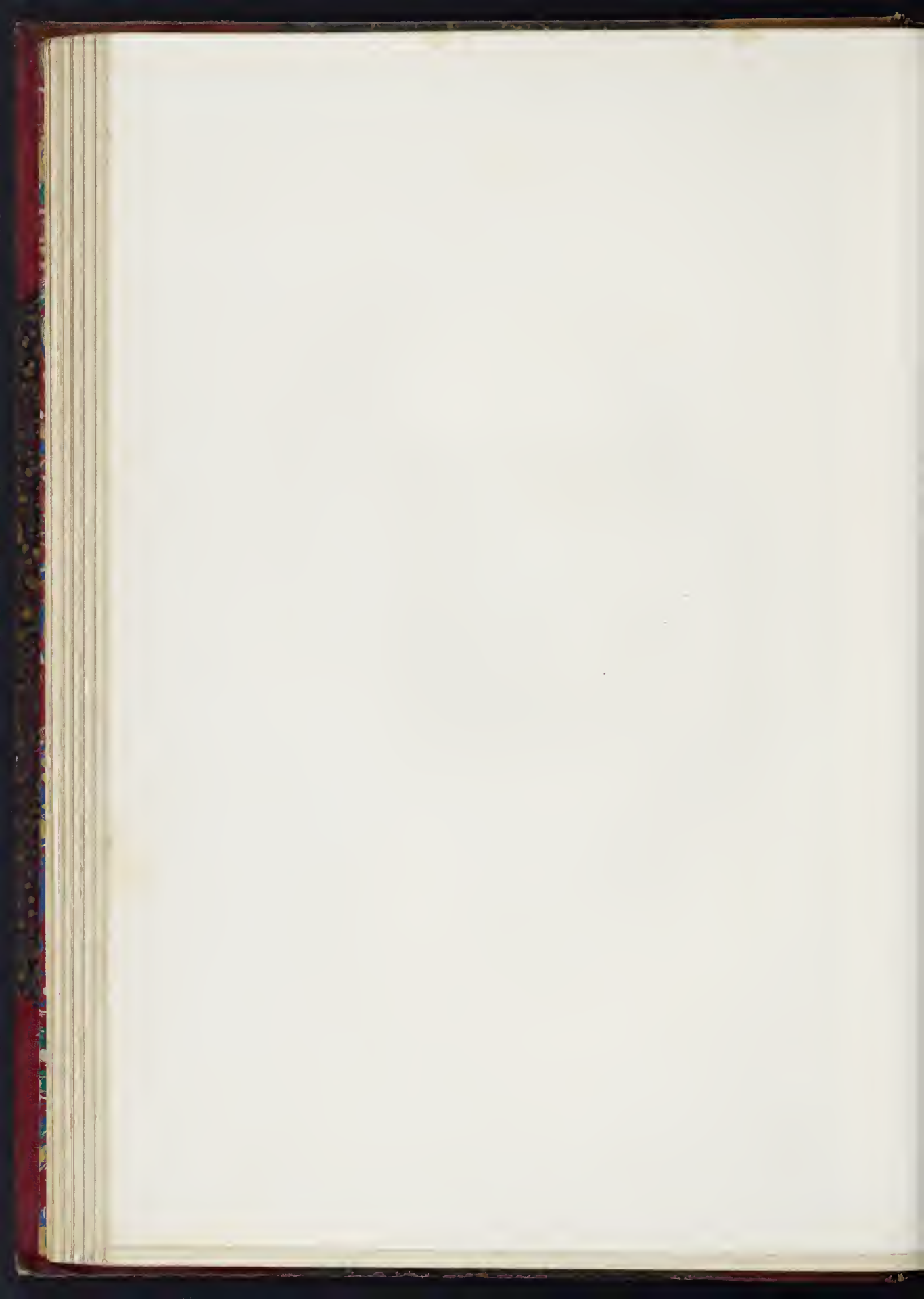









MISS MARY CECILIA BENTLEY

1780

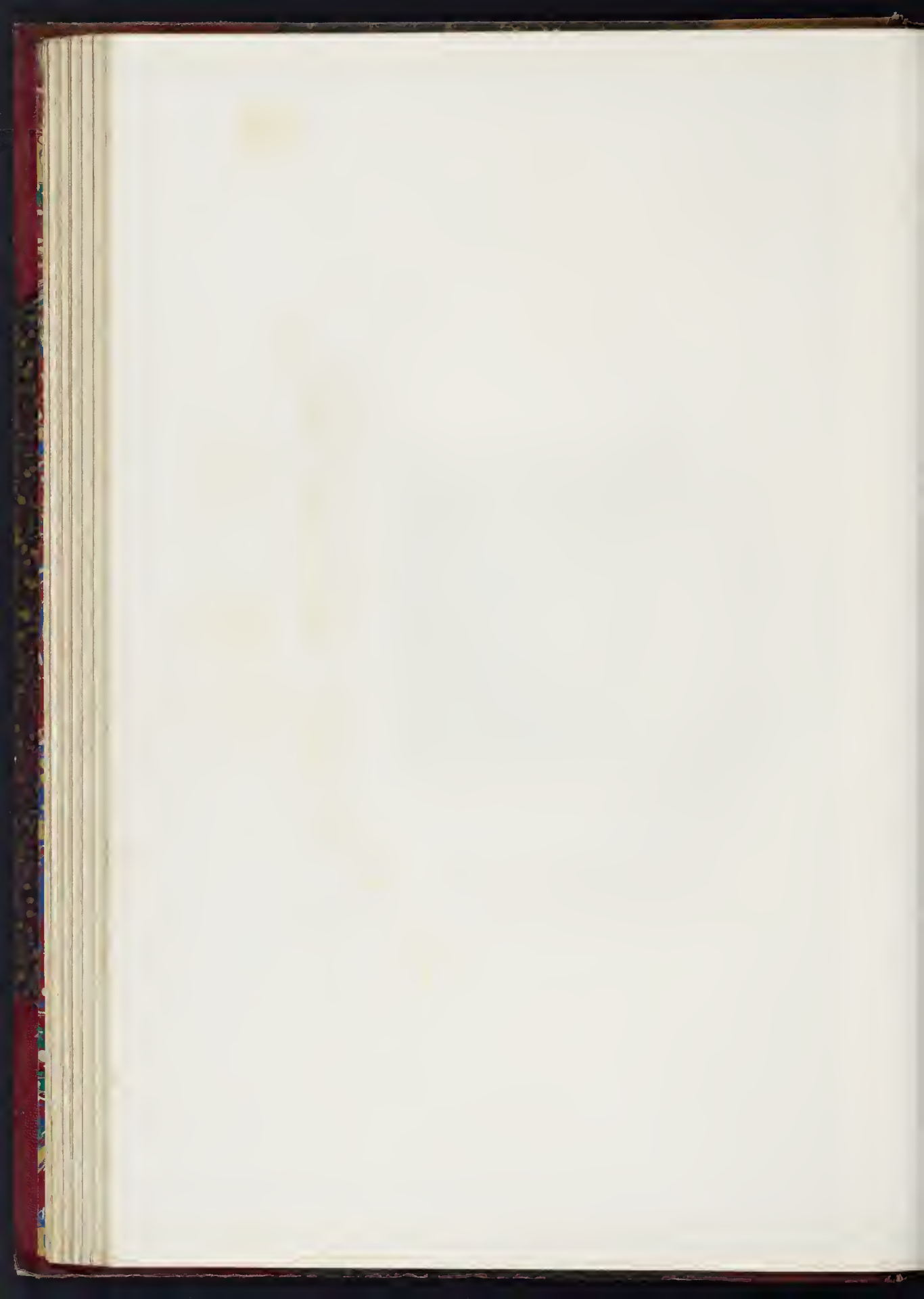

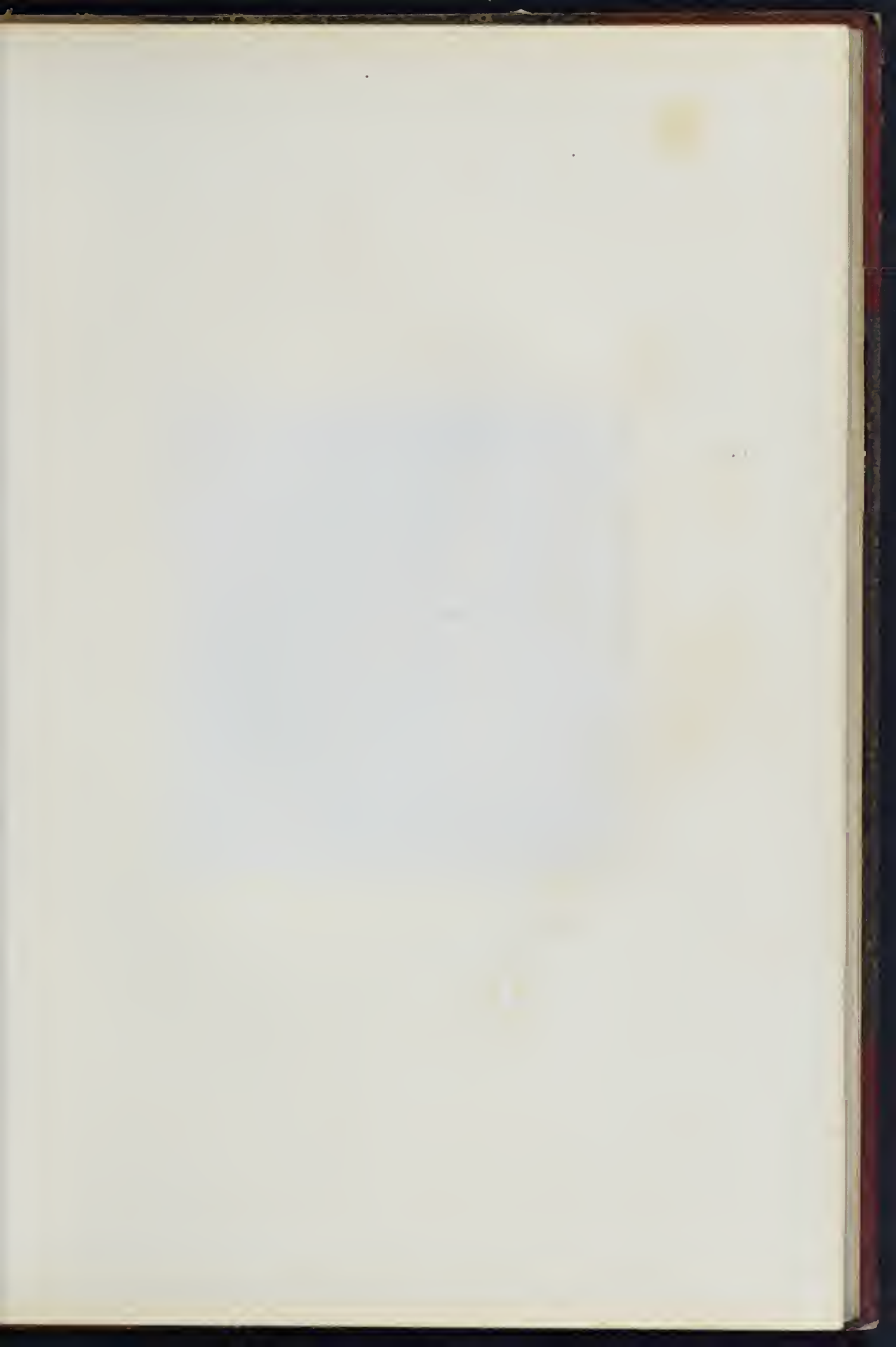





THE CHILD AND THE DOG  
BY MRS. J. C. B. [unreadable]



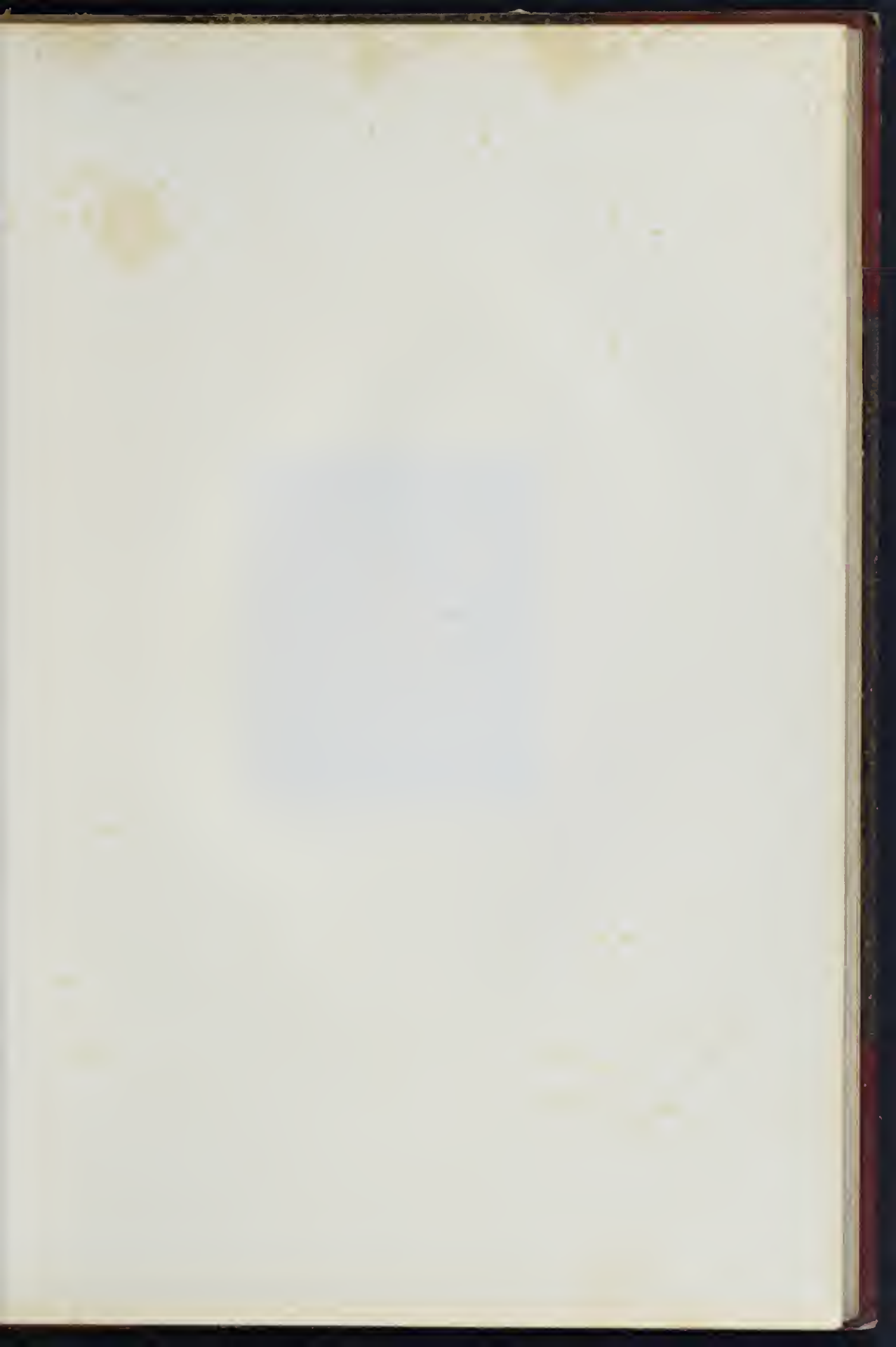

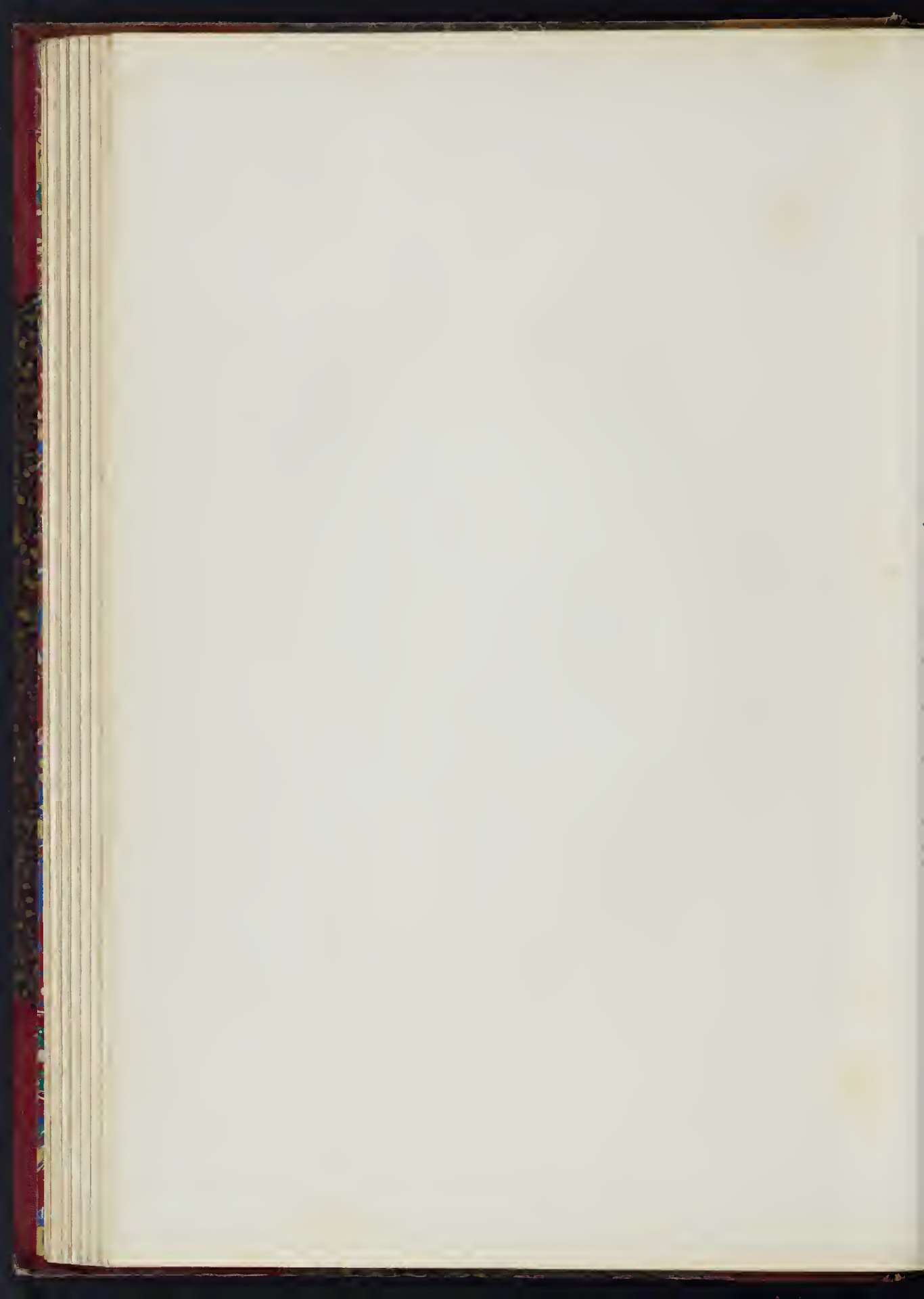





MADONNA LACTANS

By [illegible]



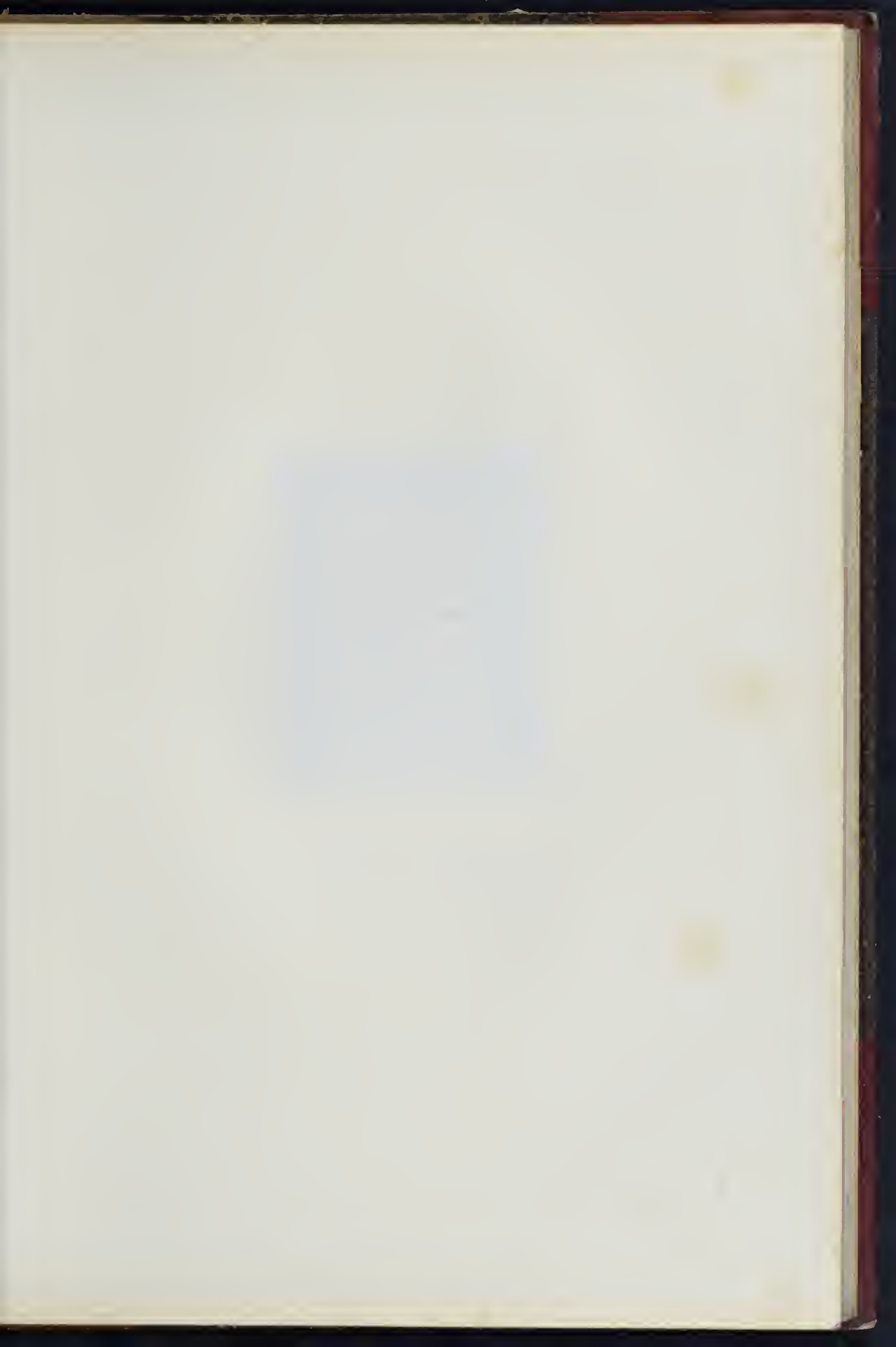

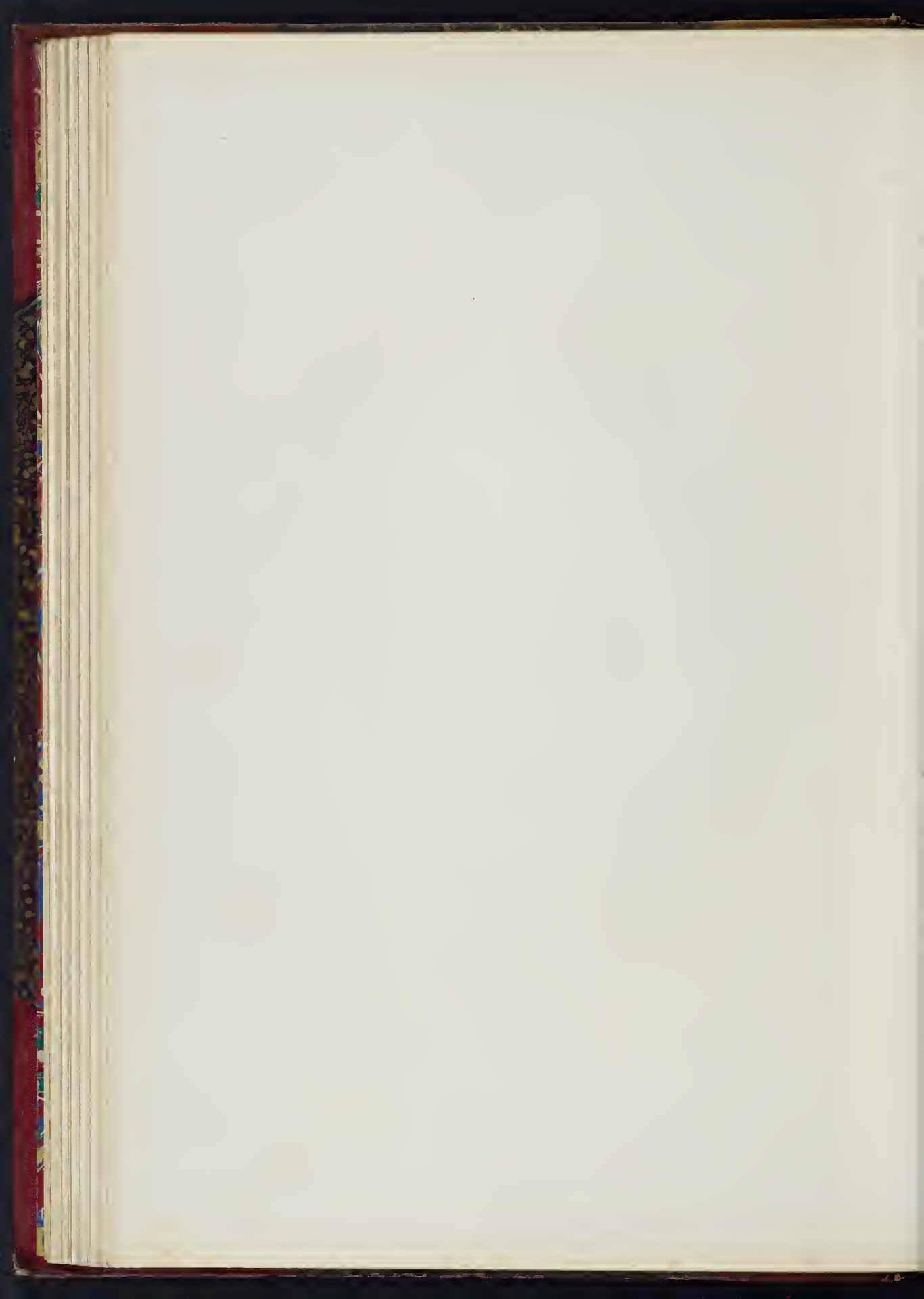







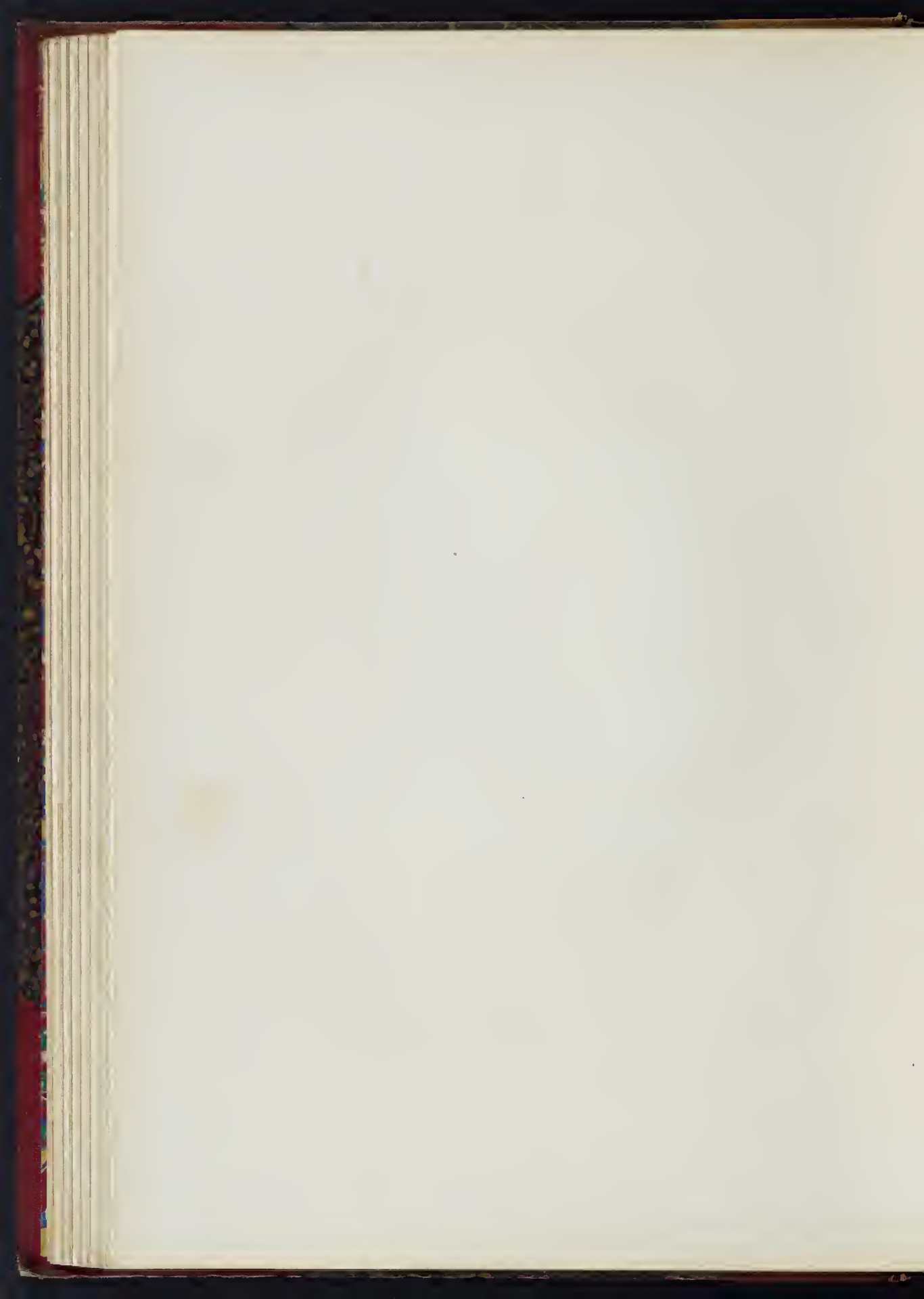





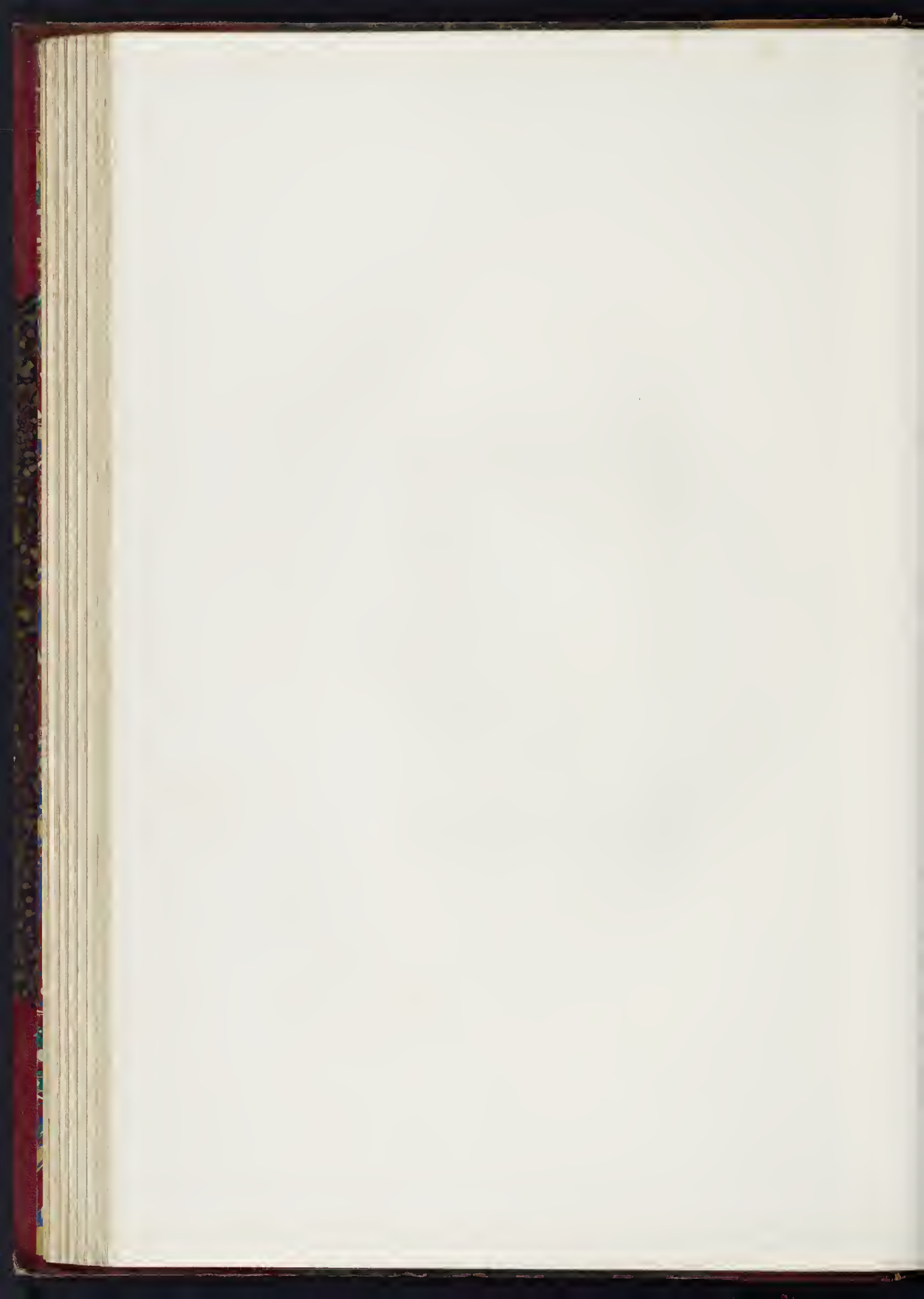

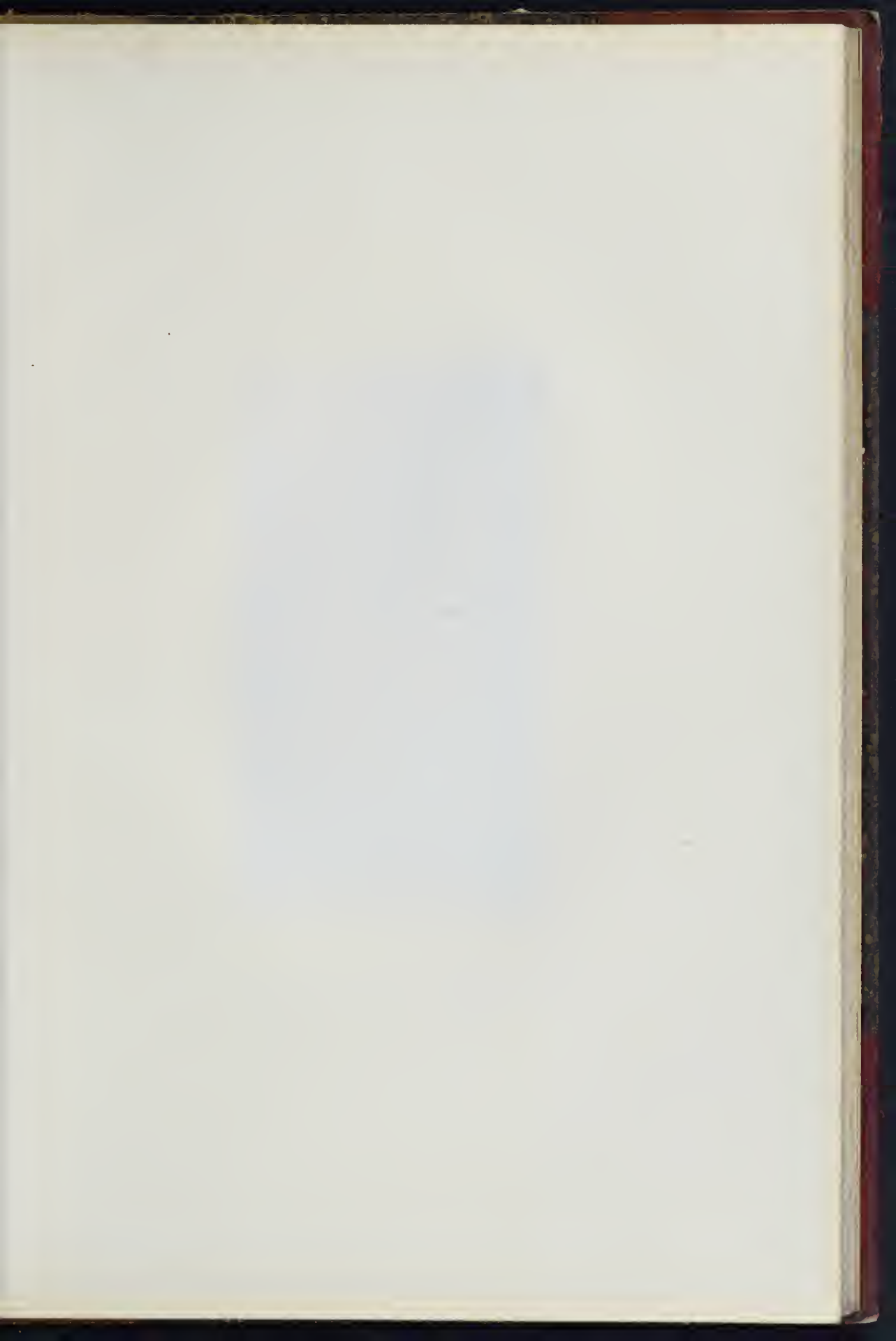







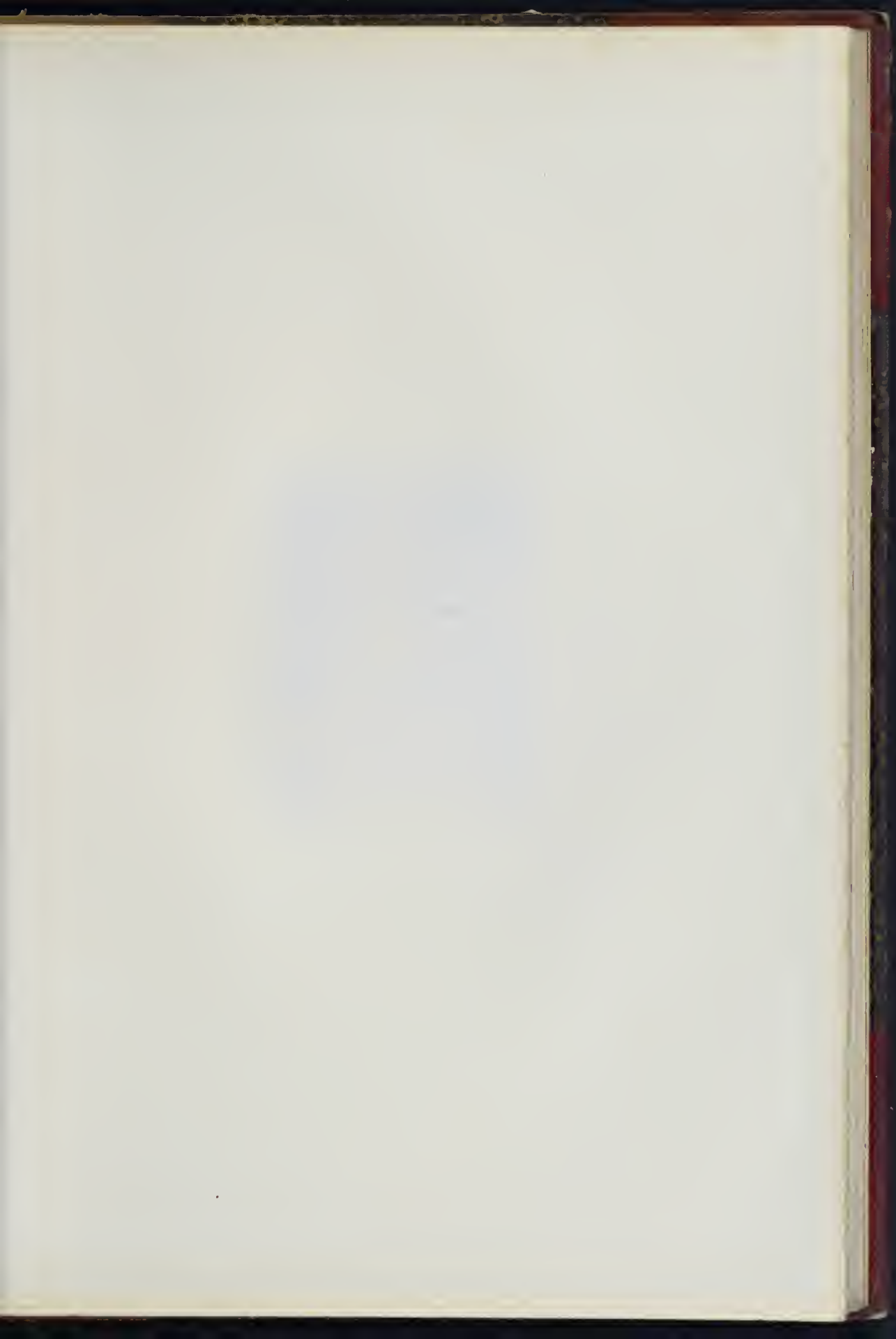

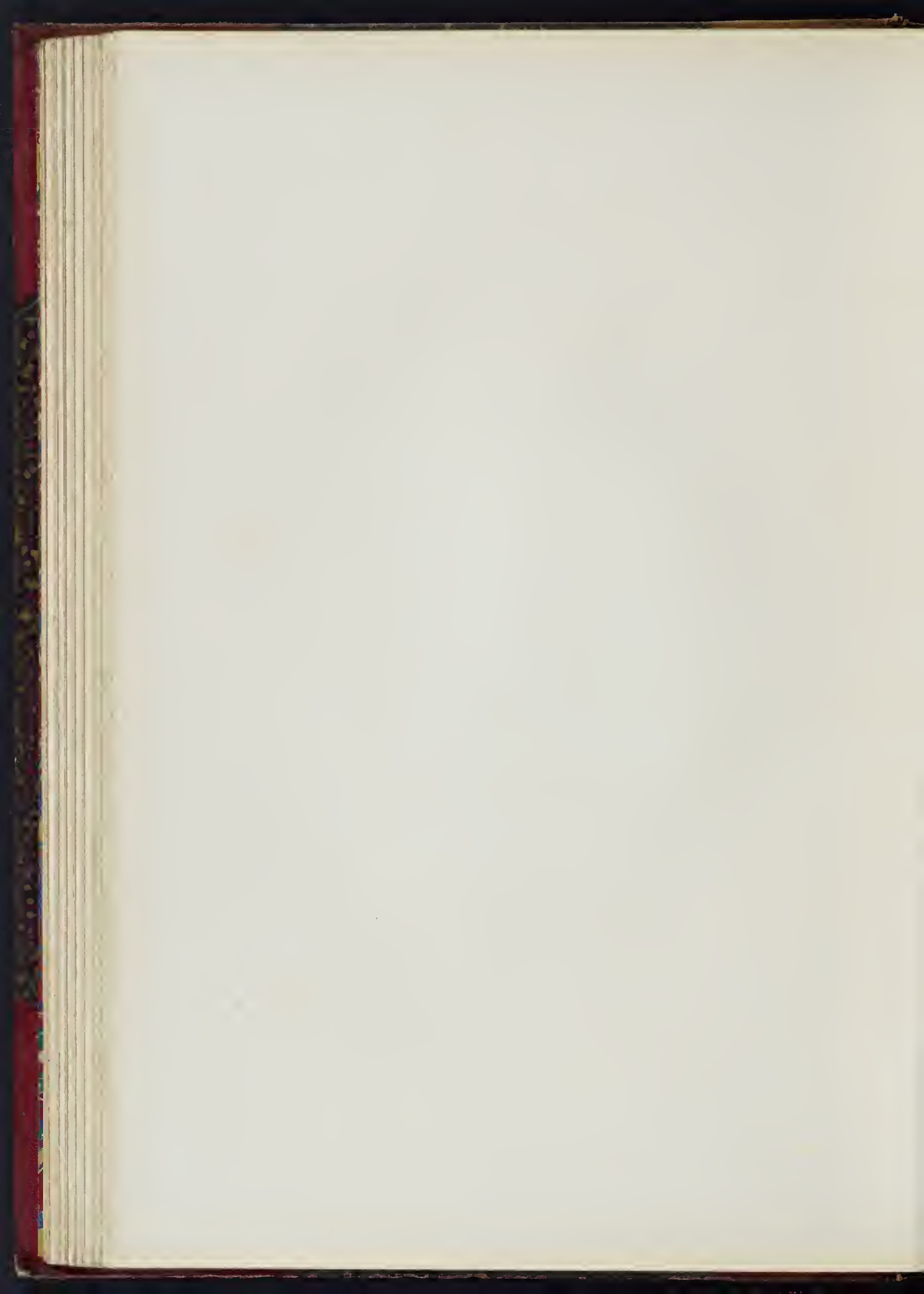







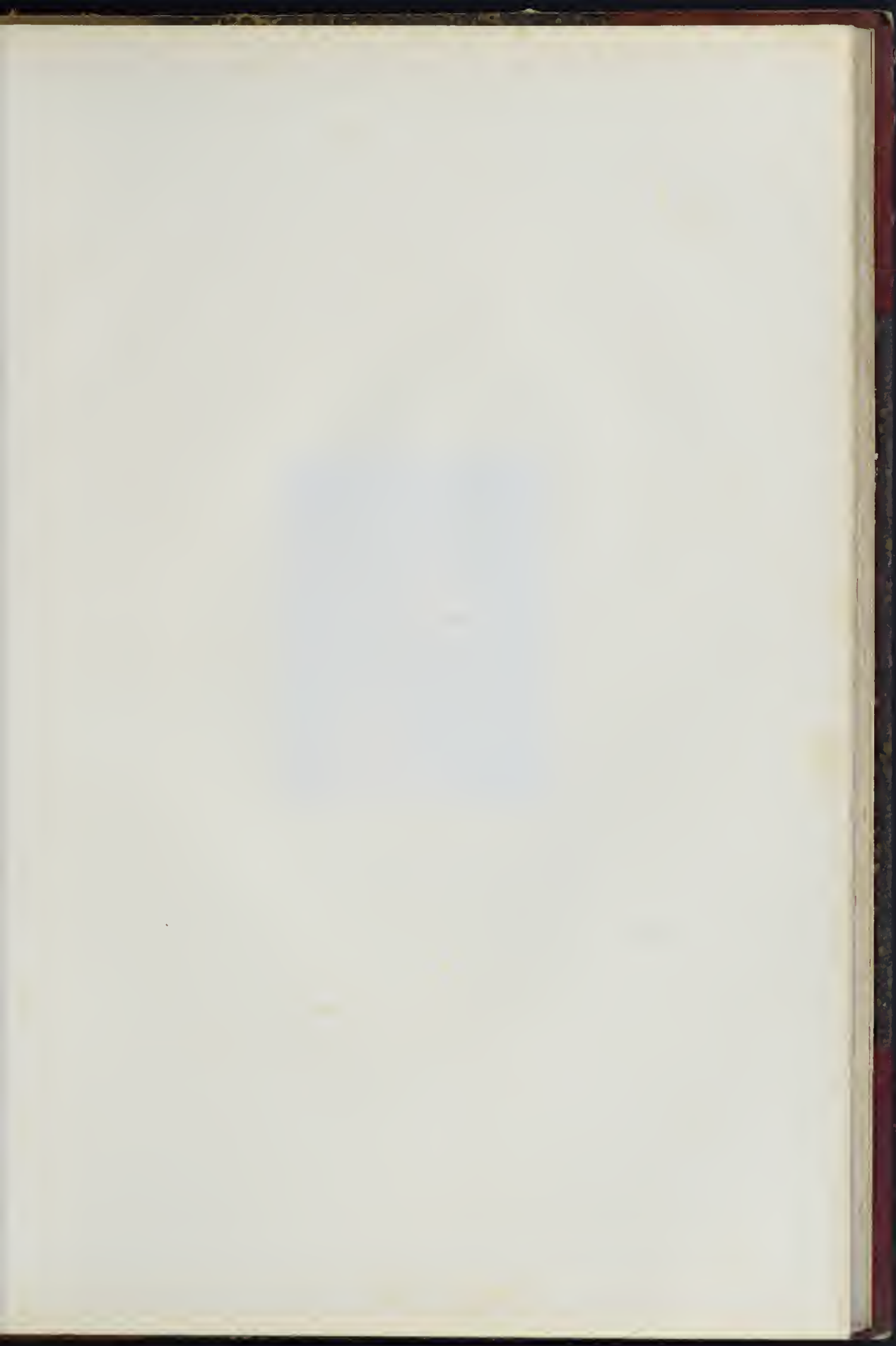

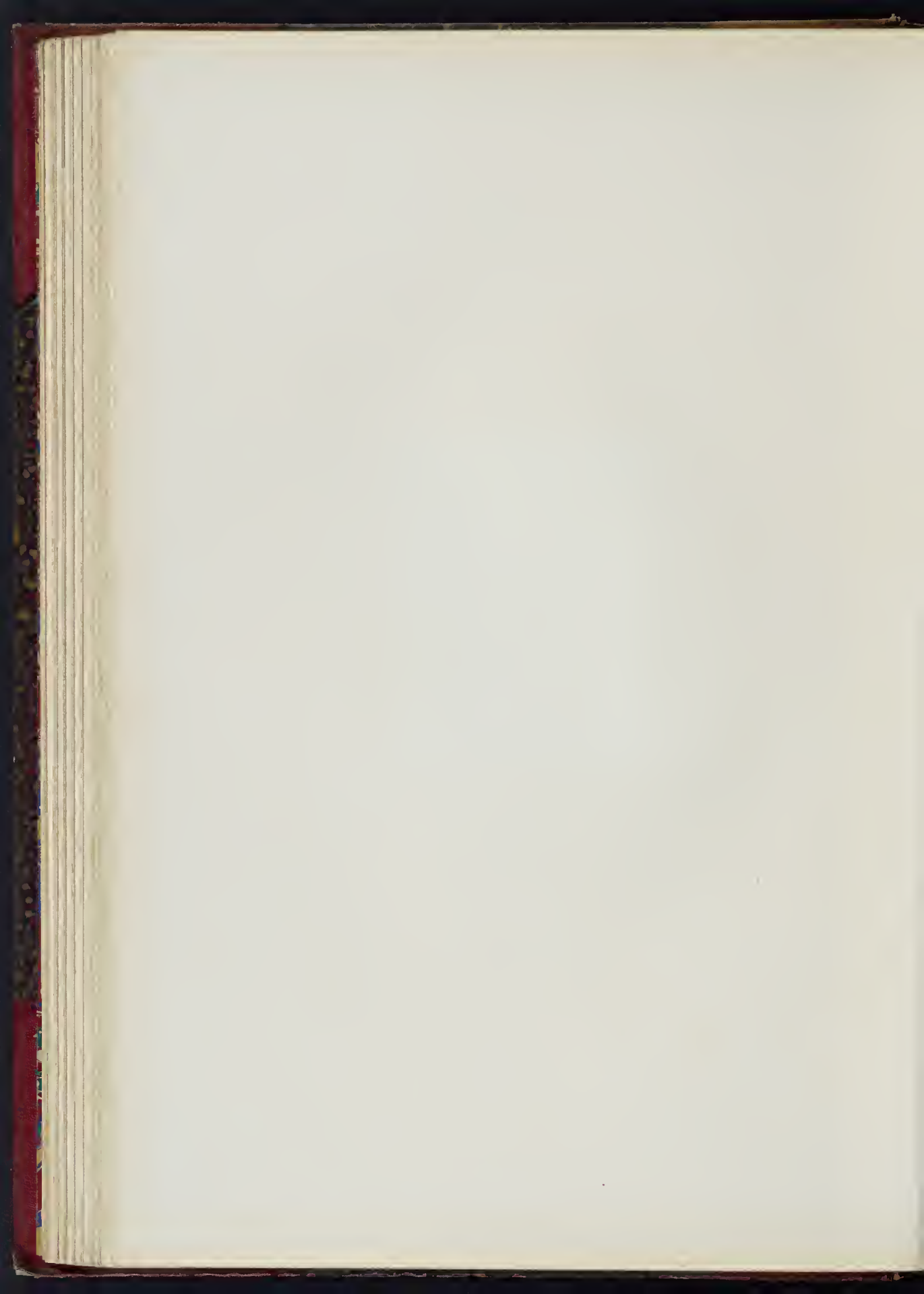





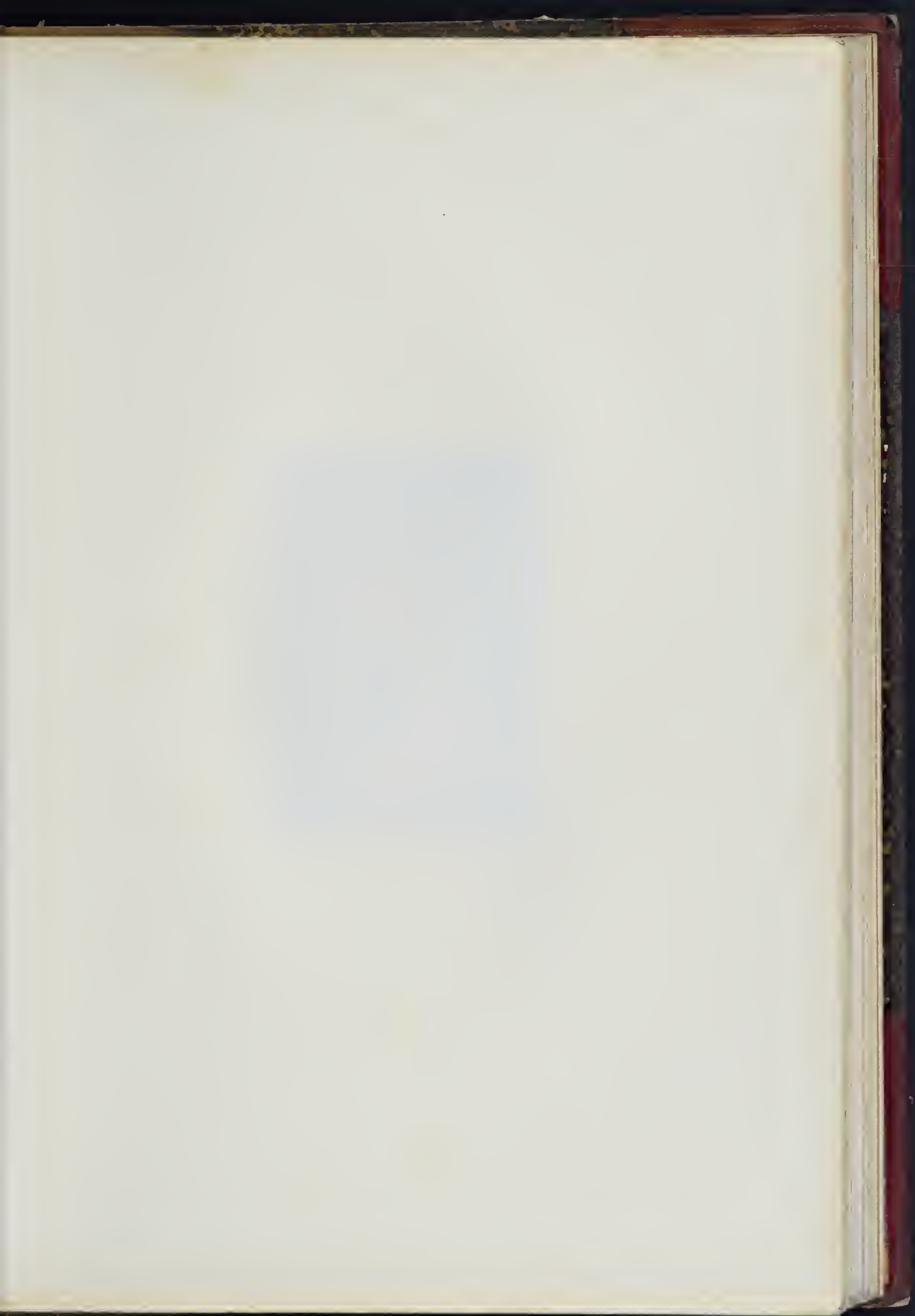









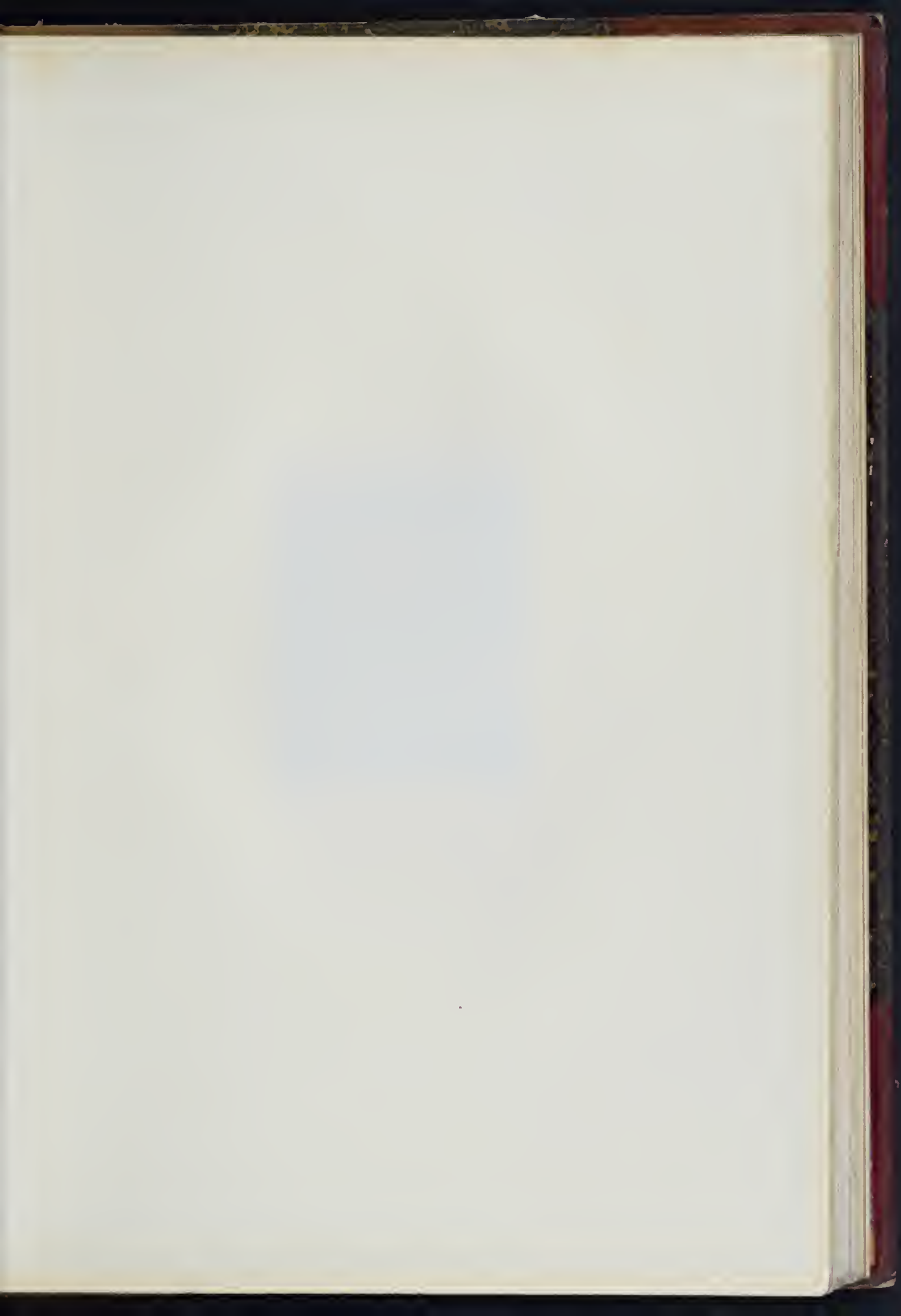





Portrait of a young woman, possibly a member of the French royal court, wearing a dark cape and a ruffled collar.



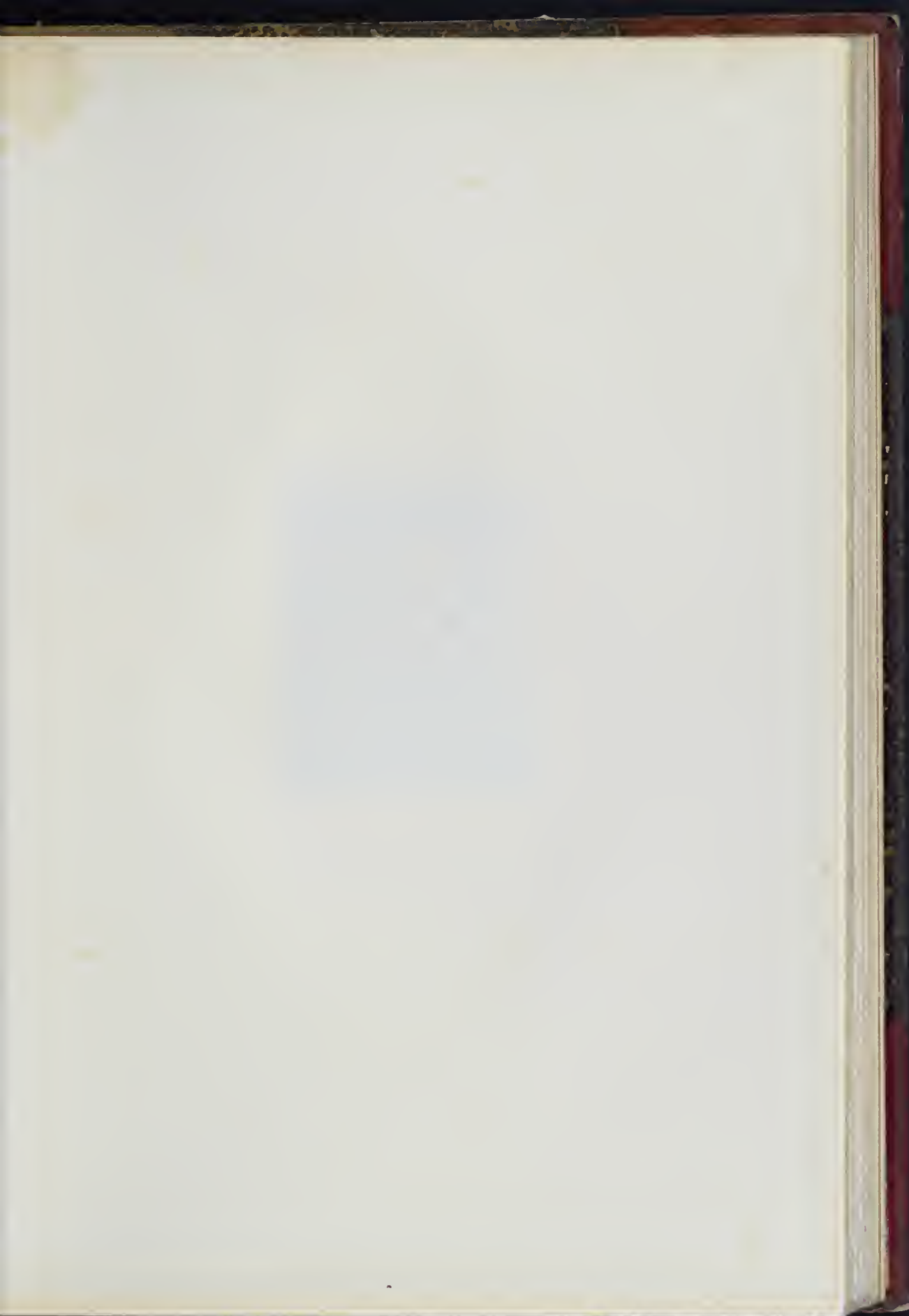







Portrait of [Name]



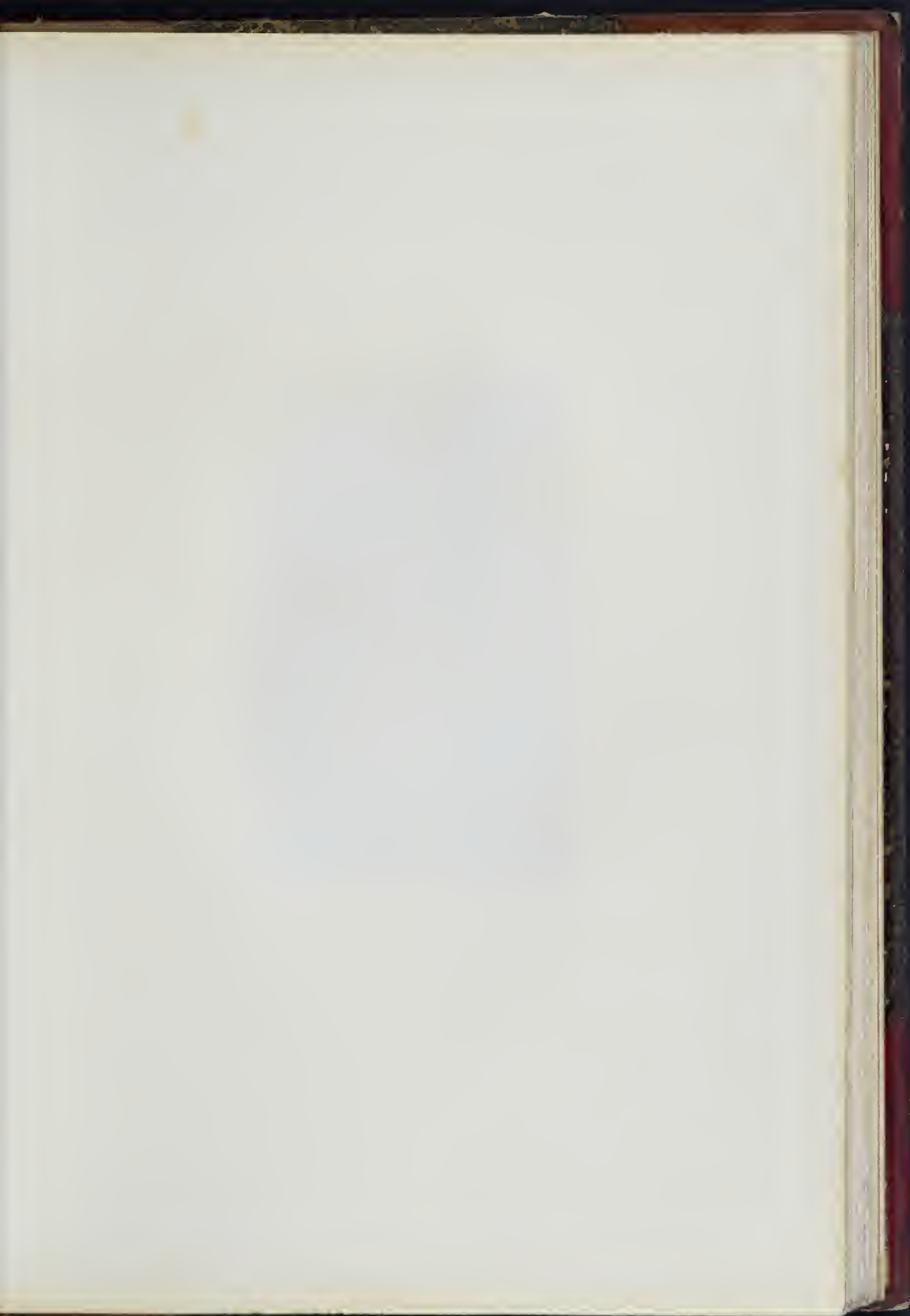







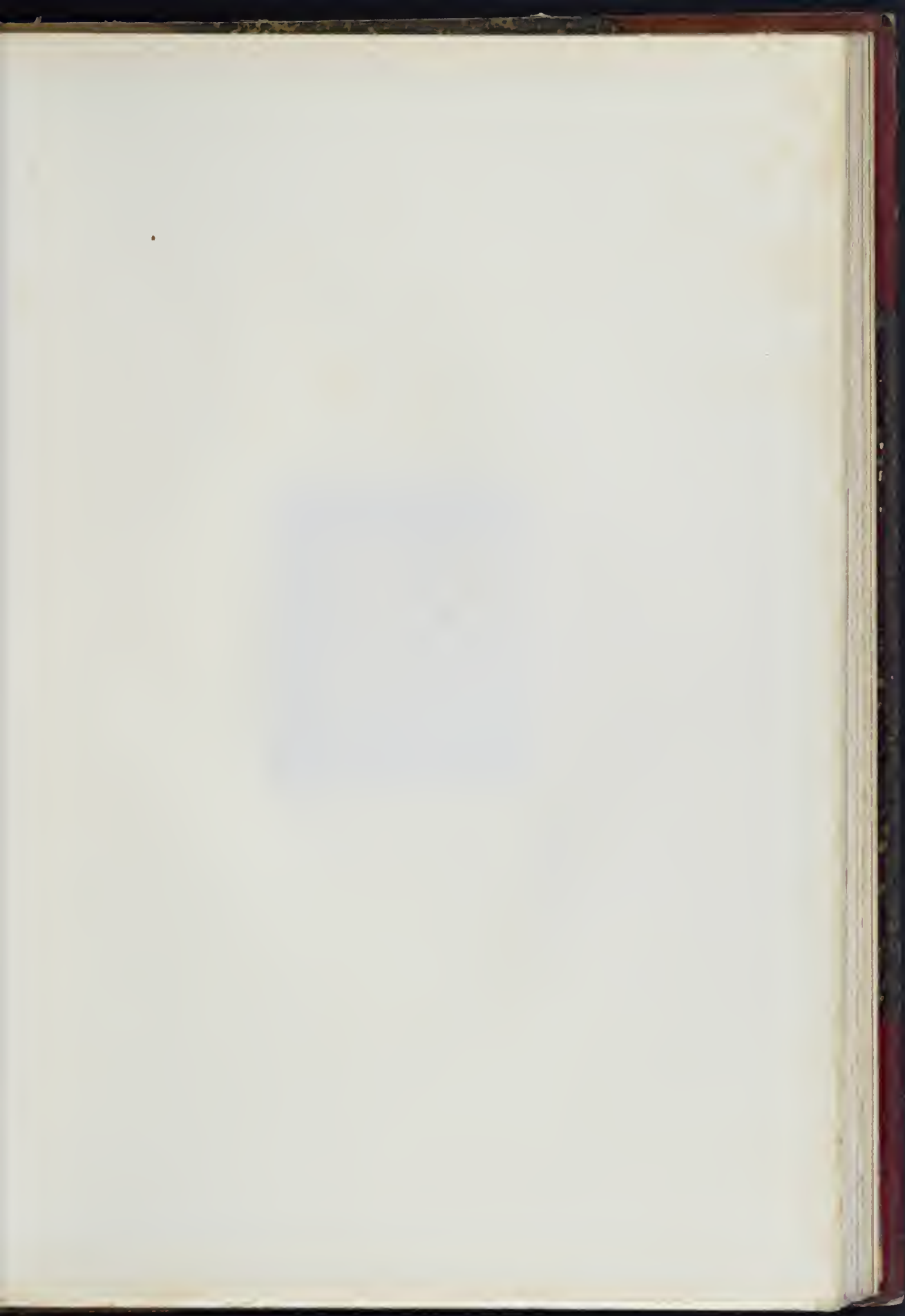







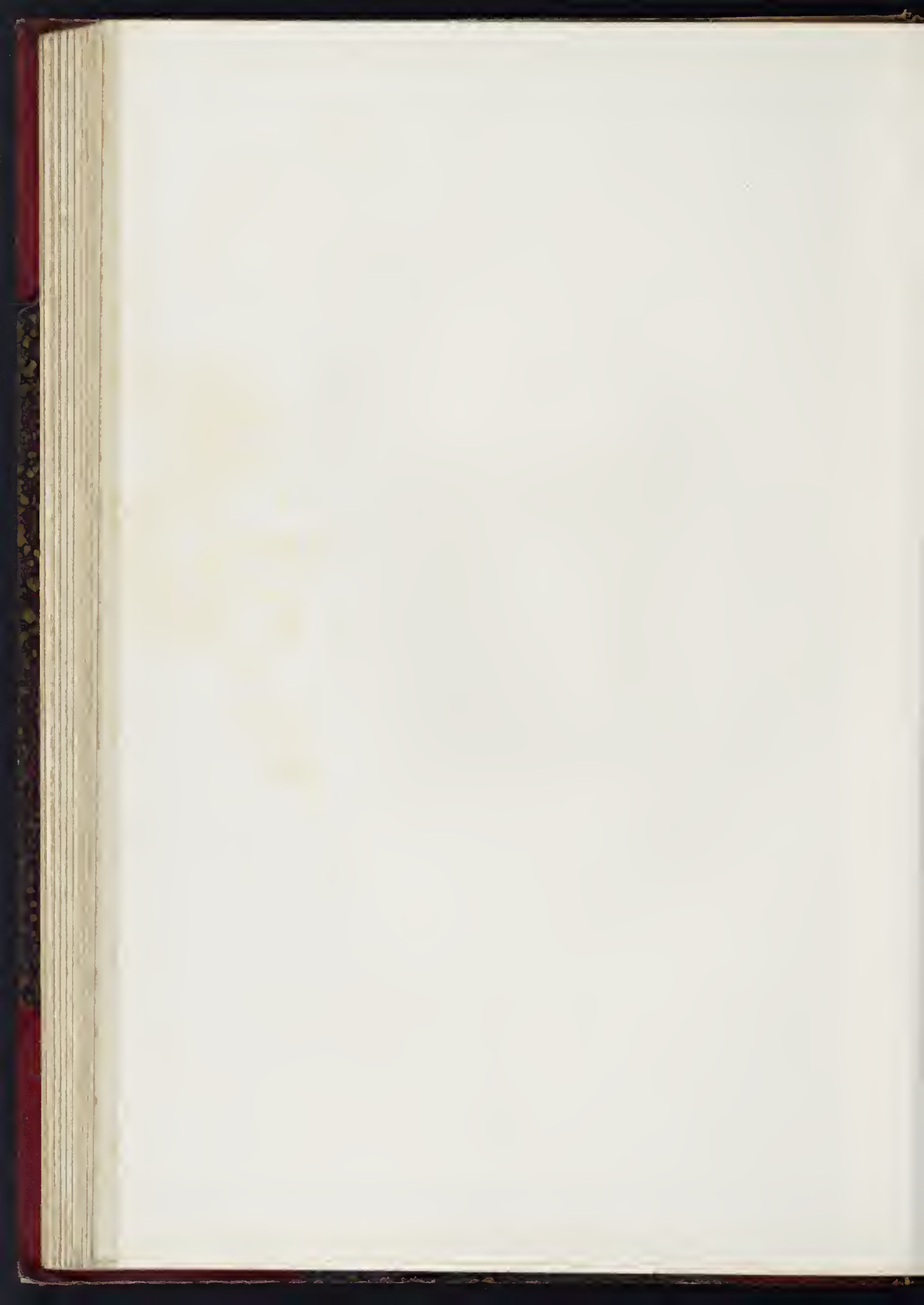

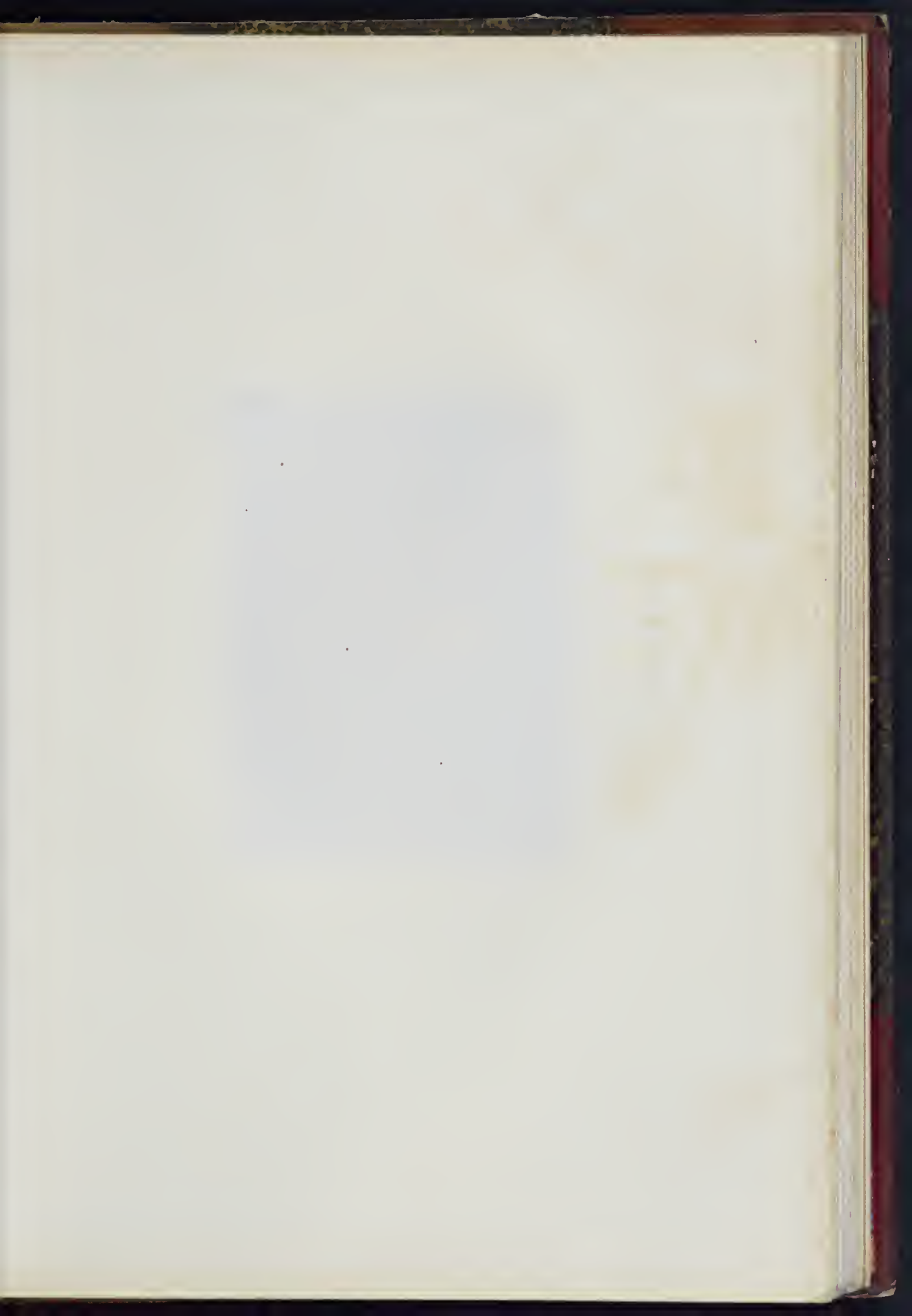







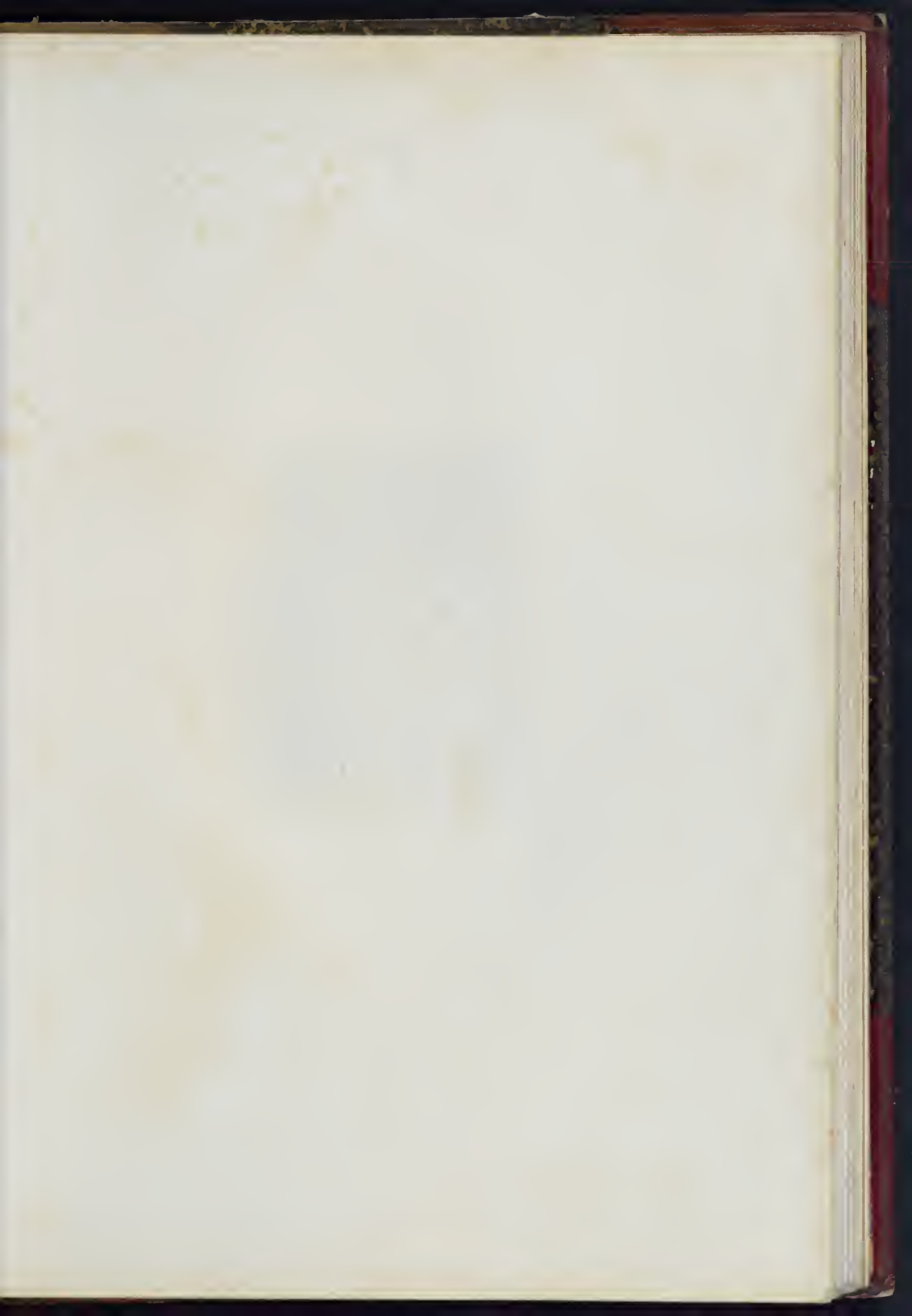







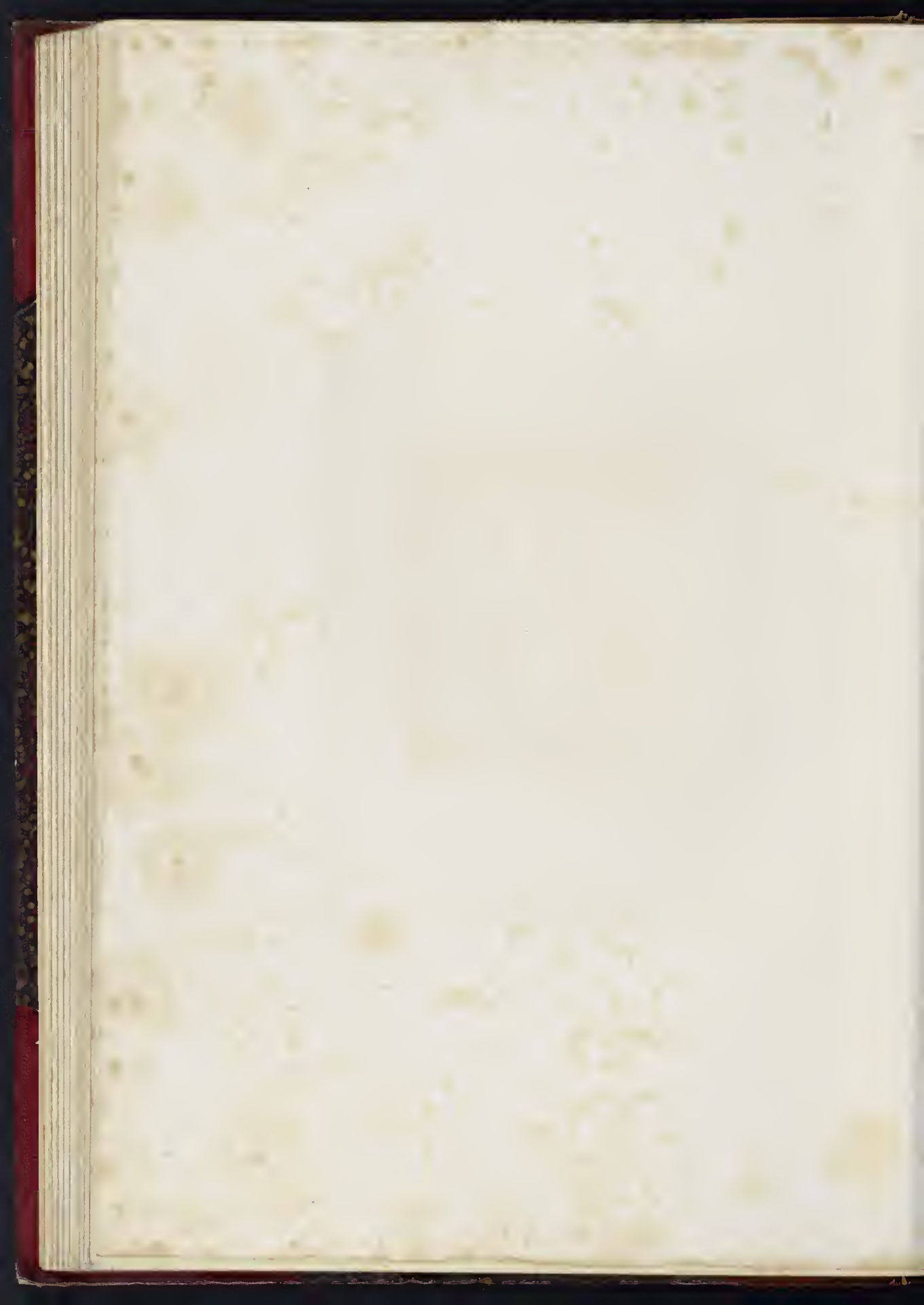

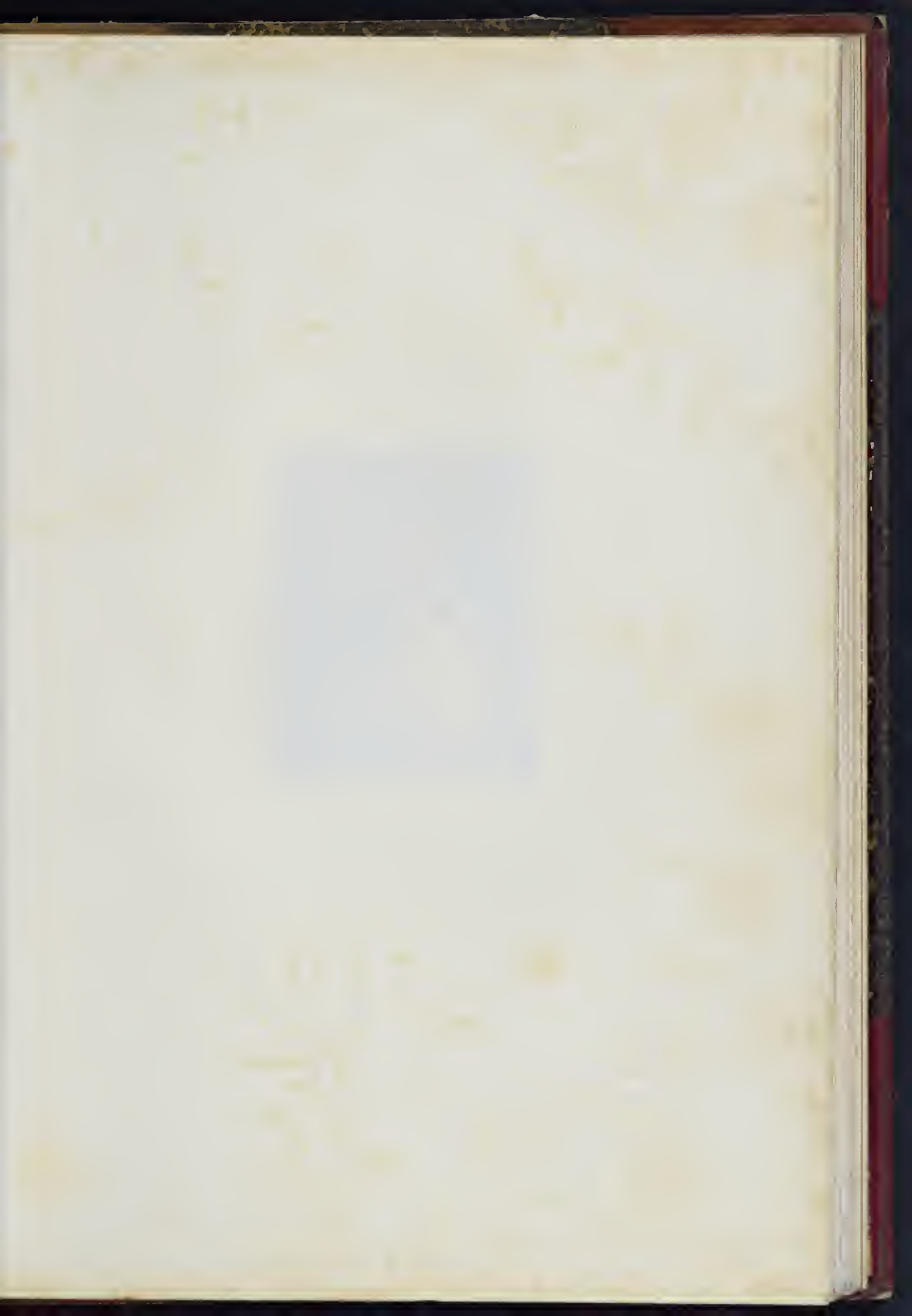





FRANCISCA



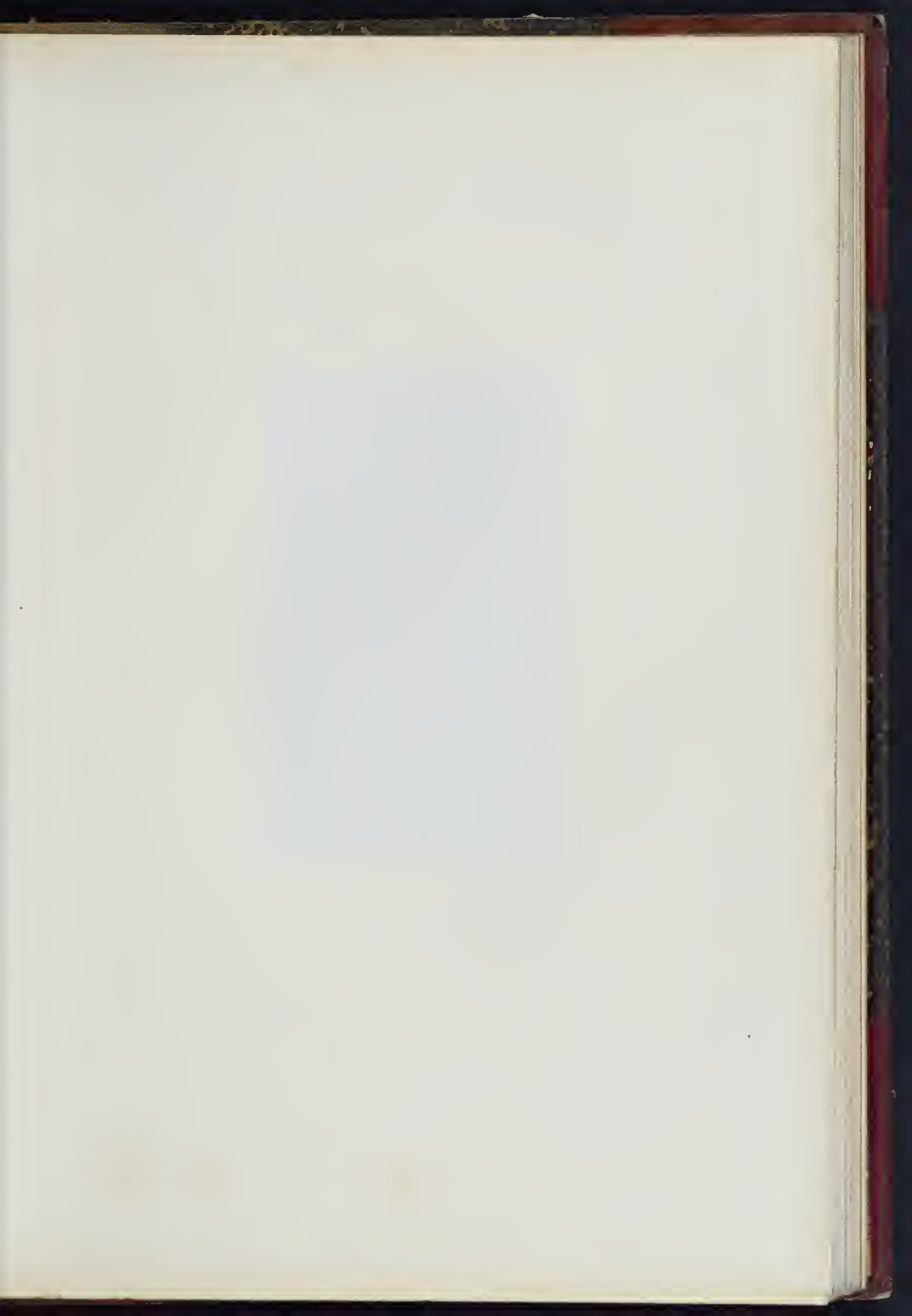







General Pitt Rivers

1810

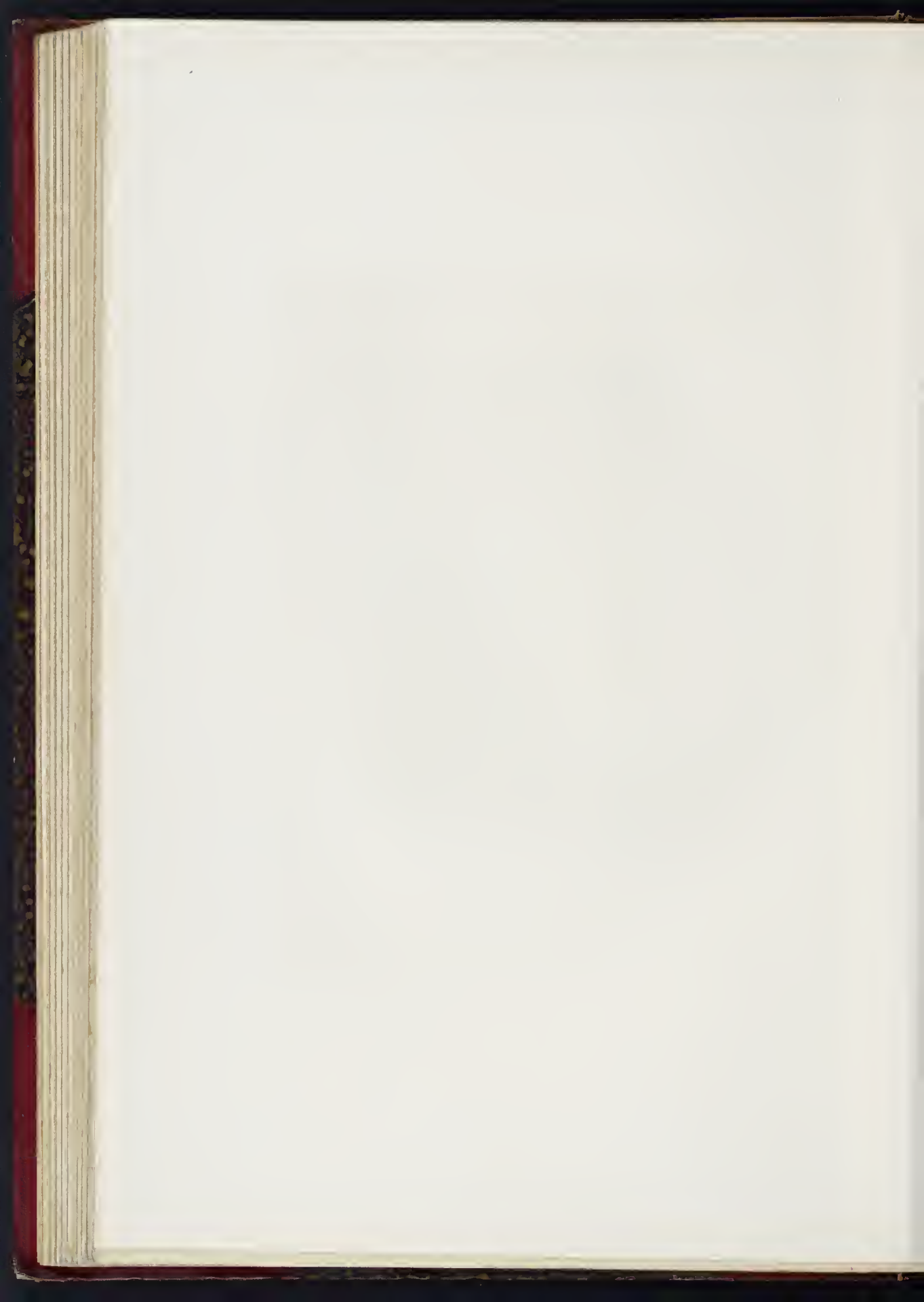

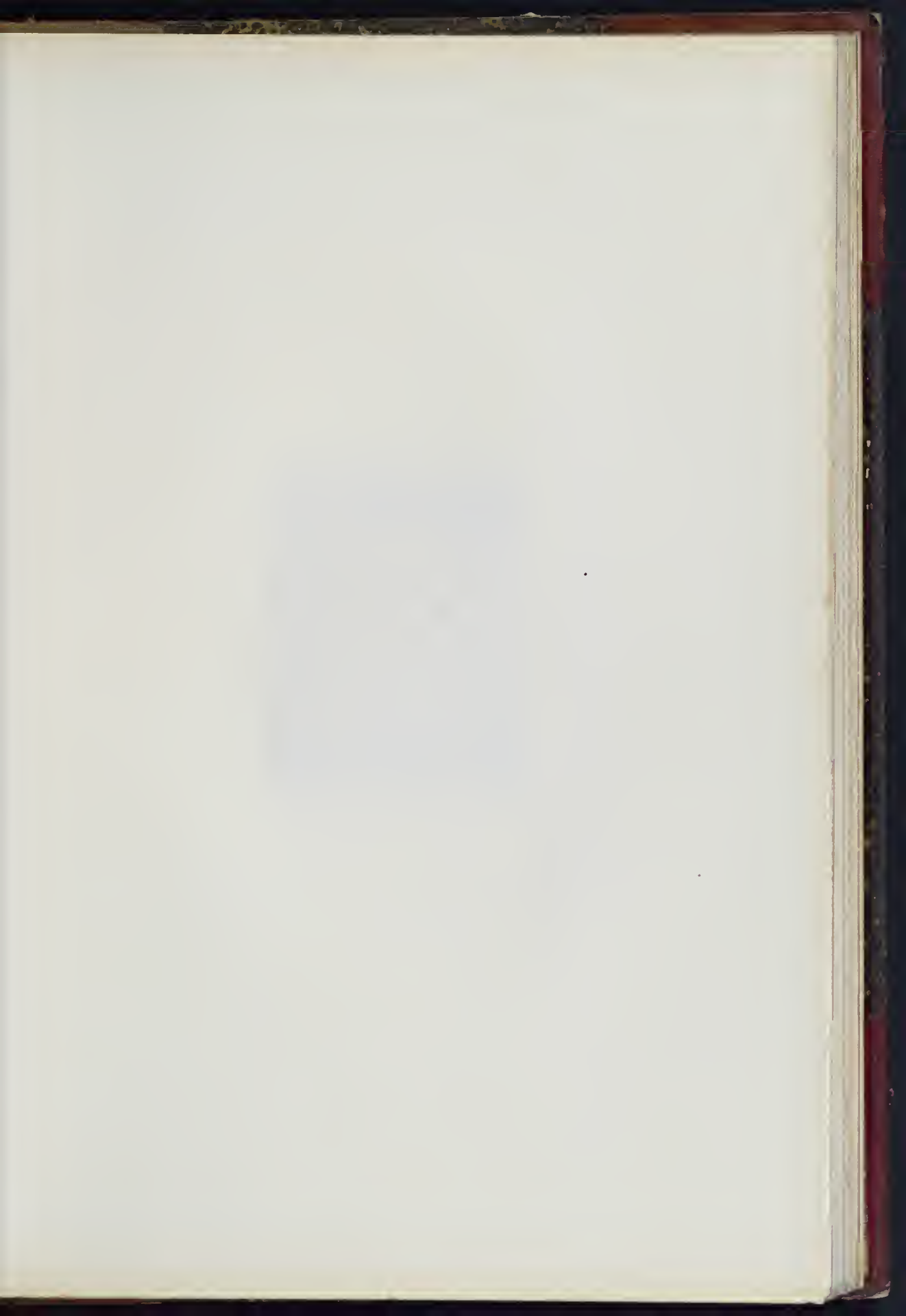

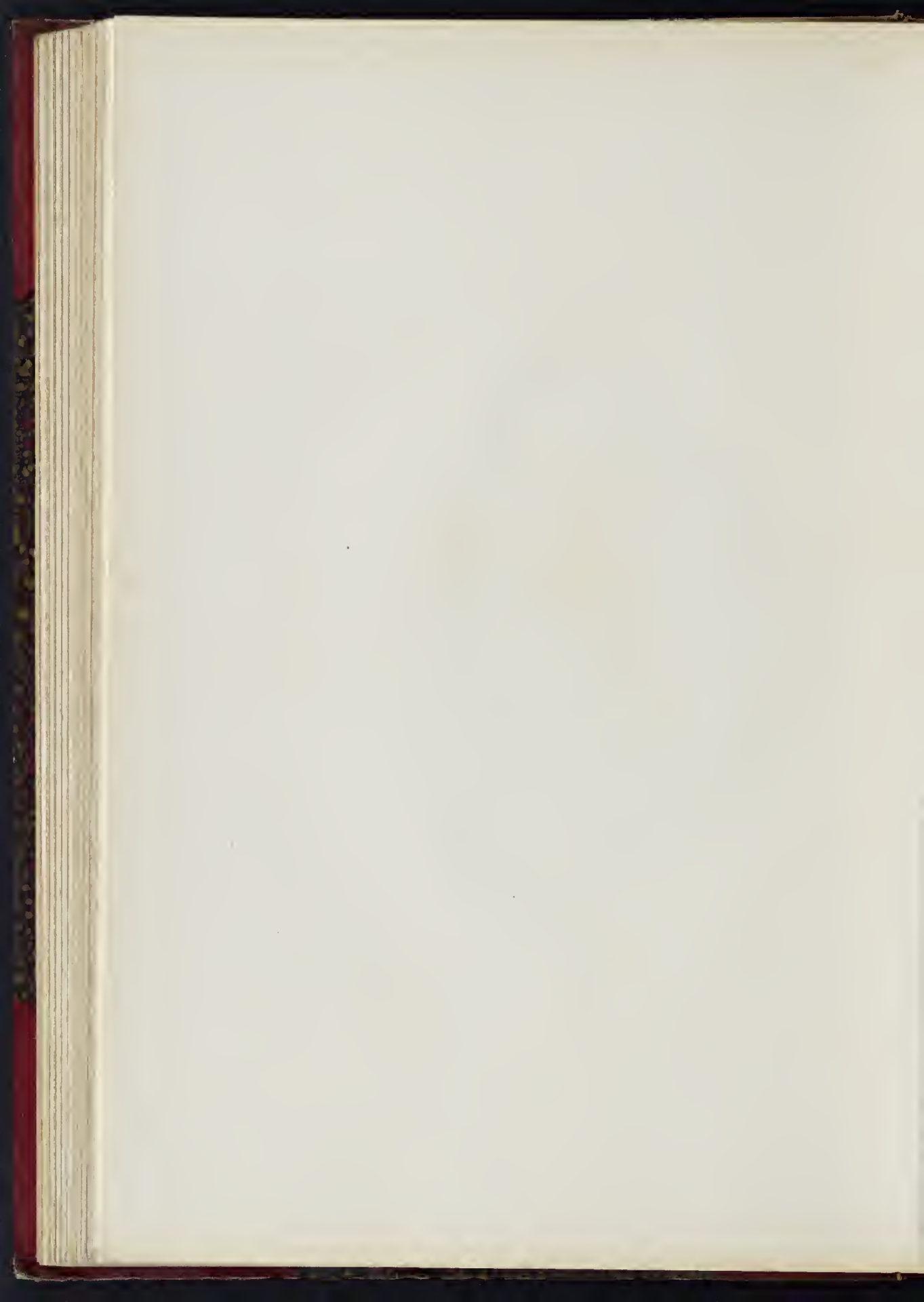



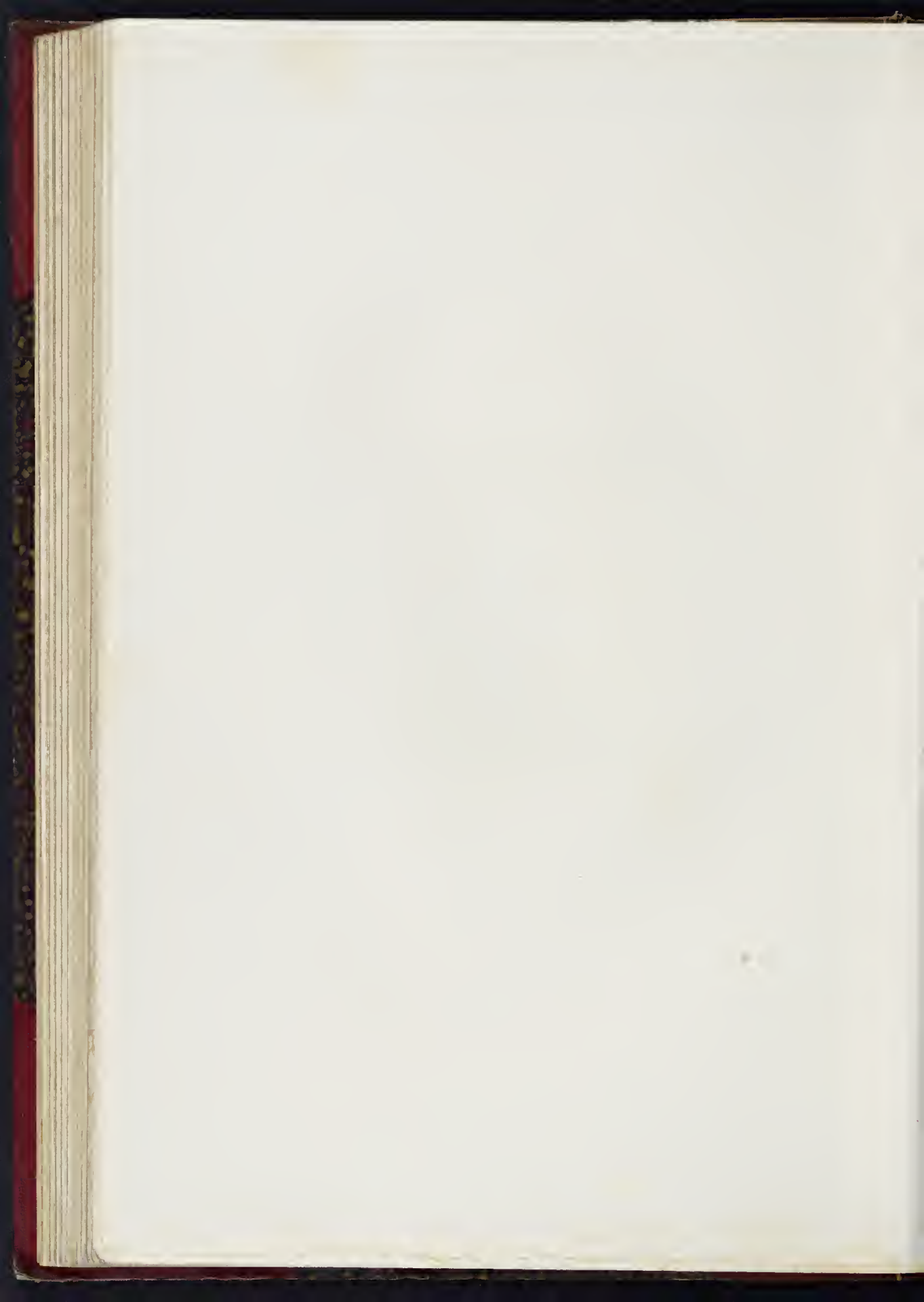

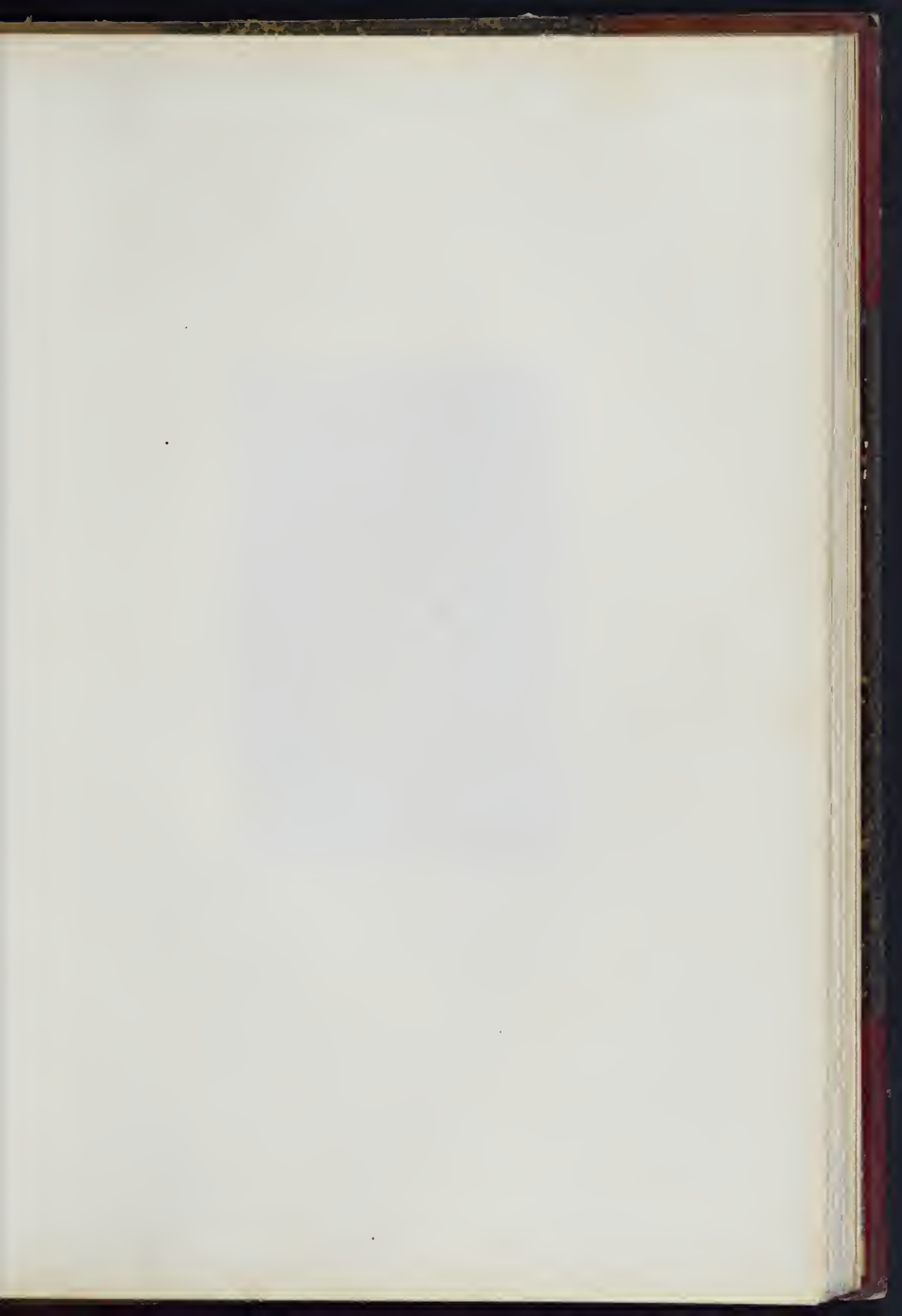









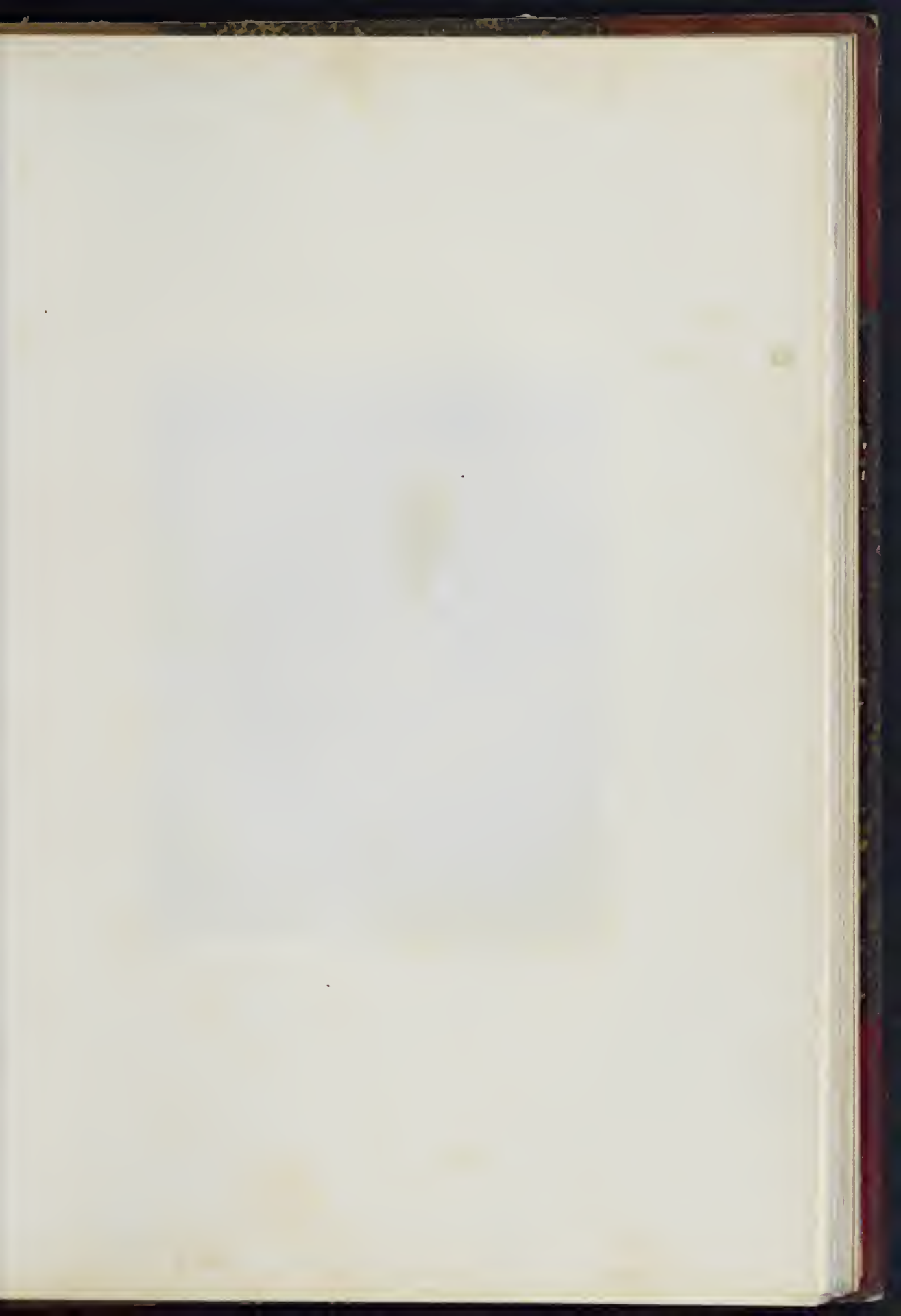

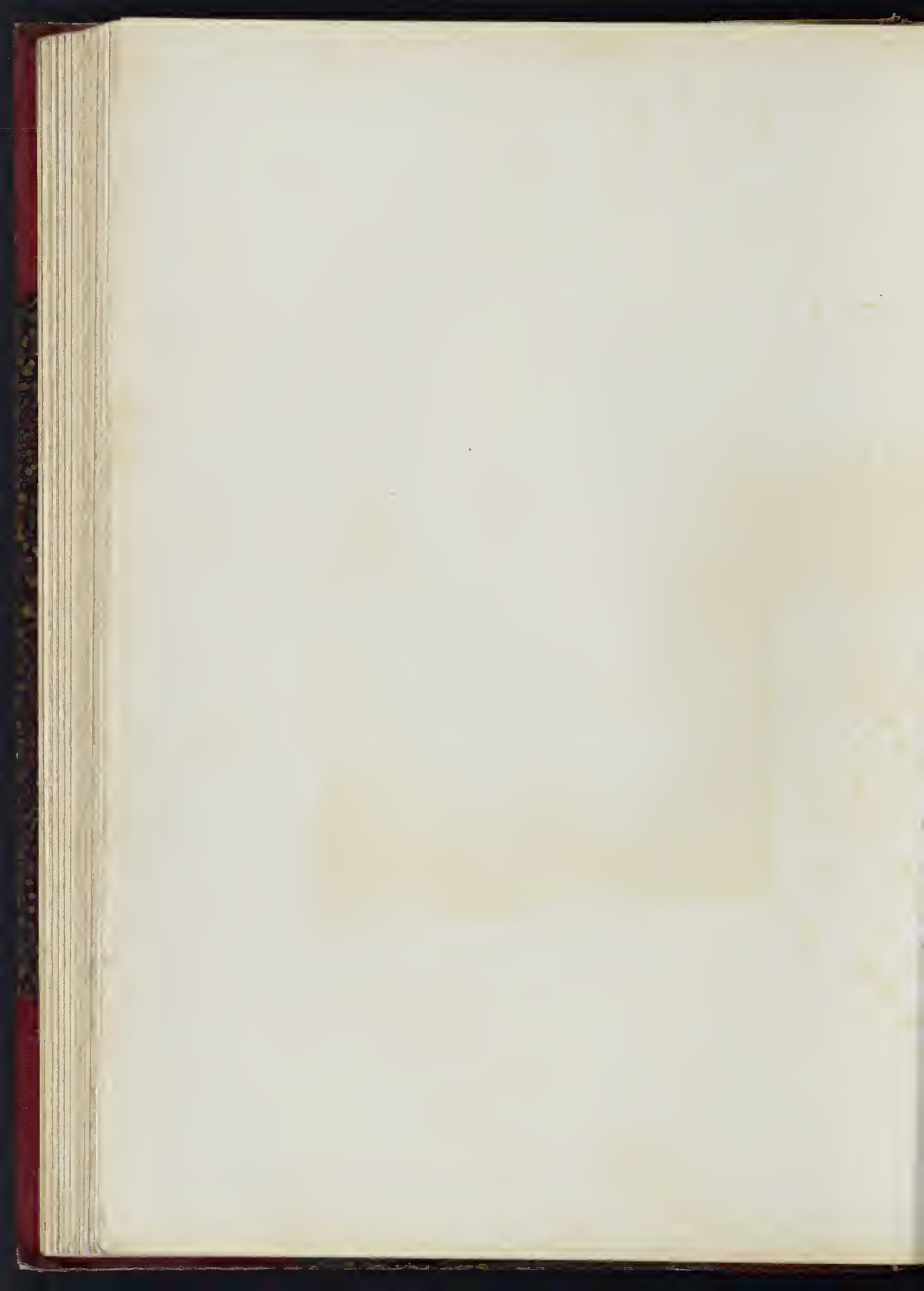



THE THREE SISTERS

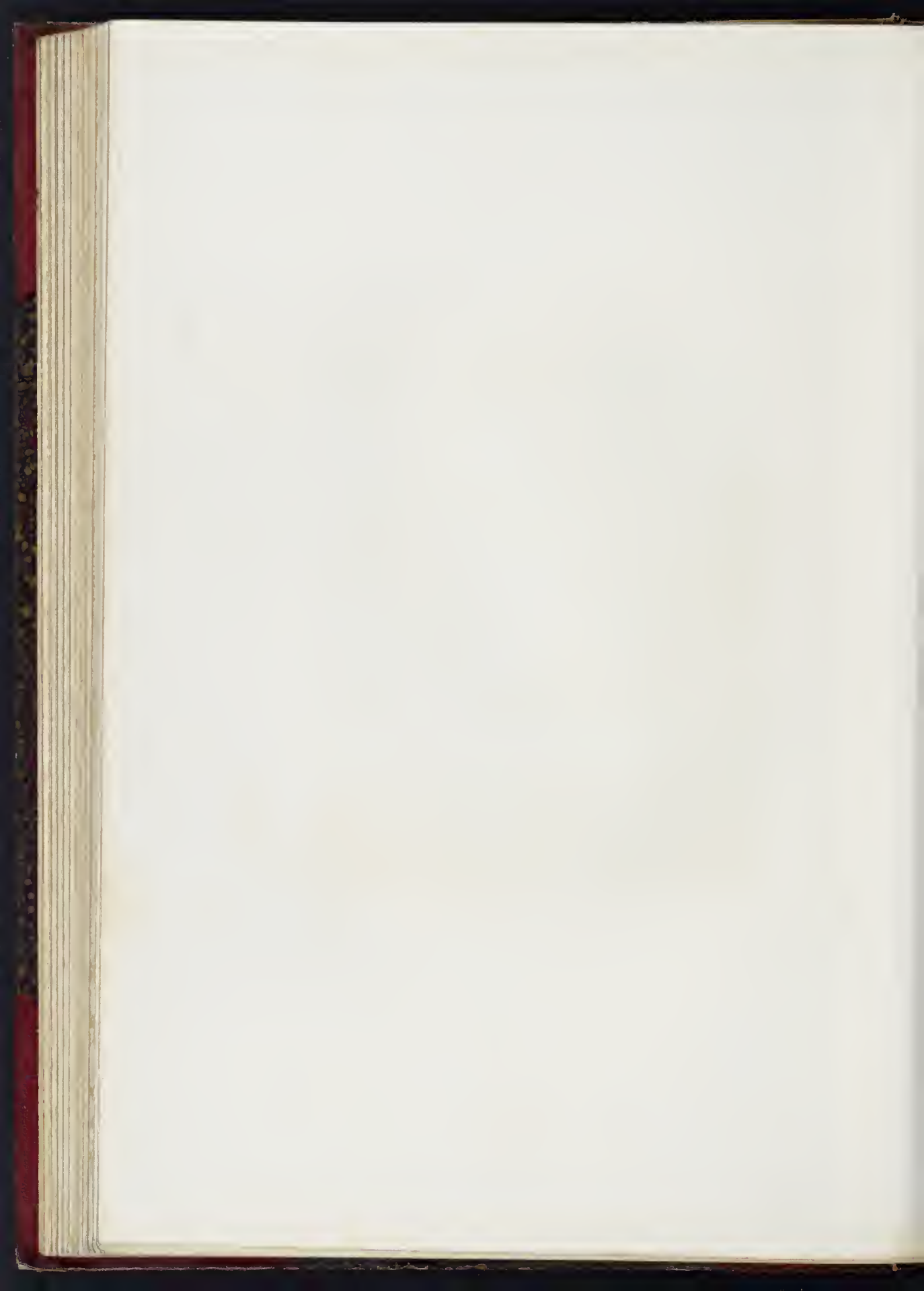

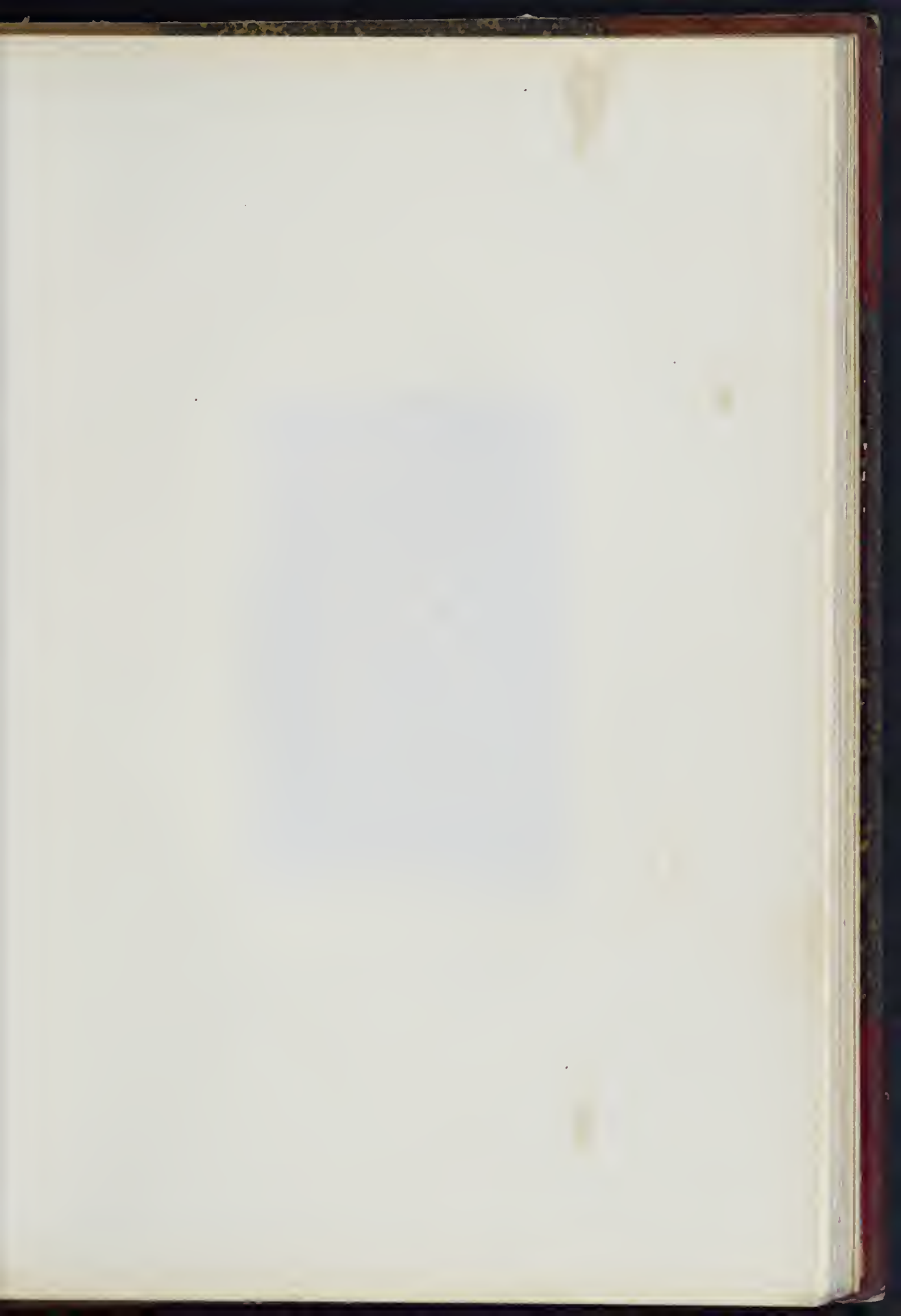

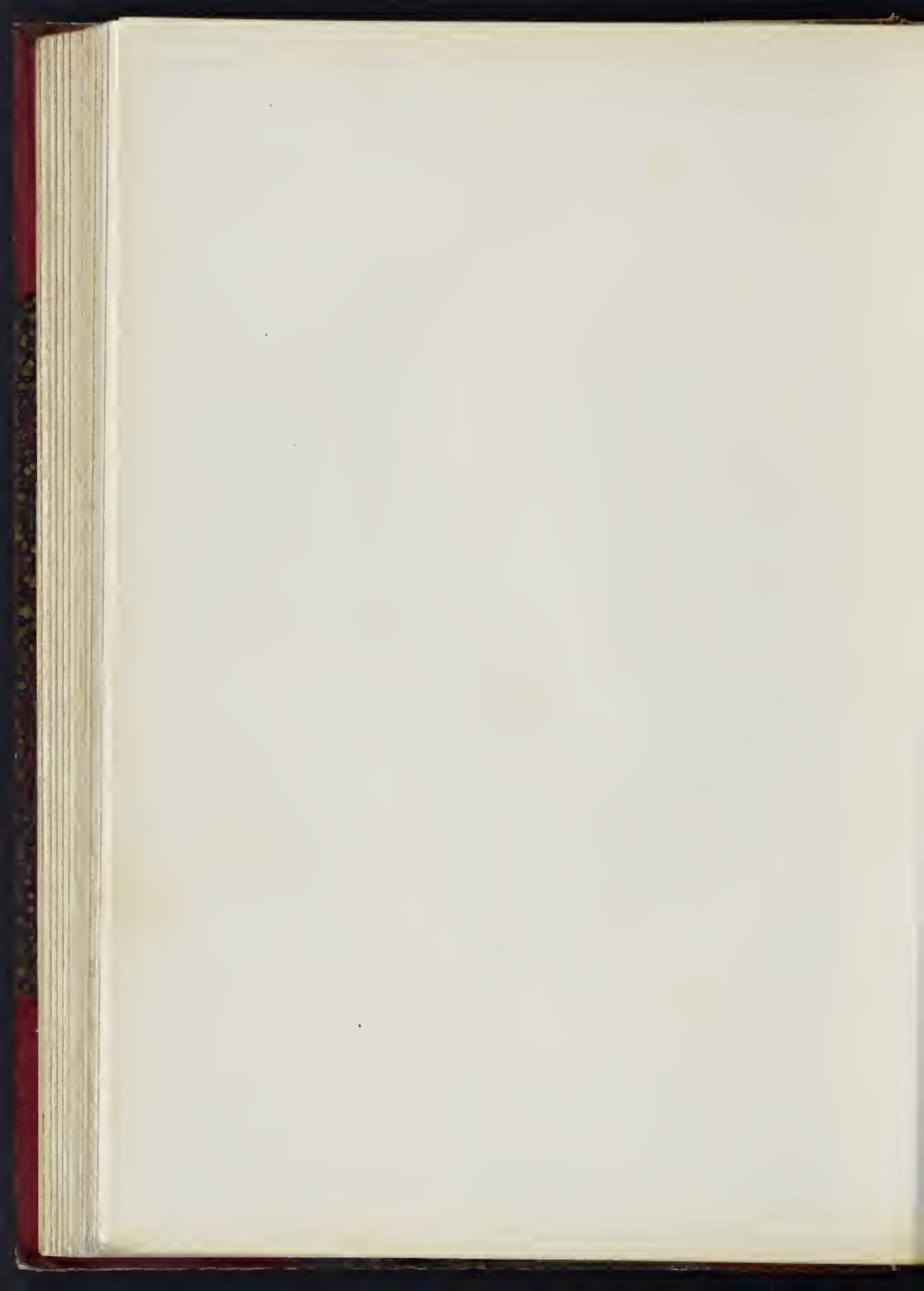



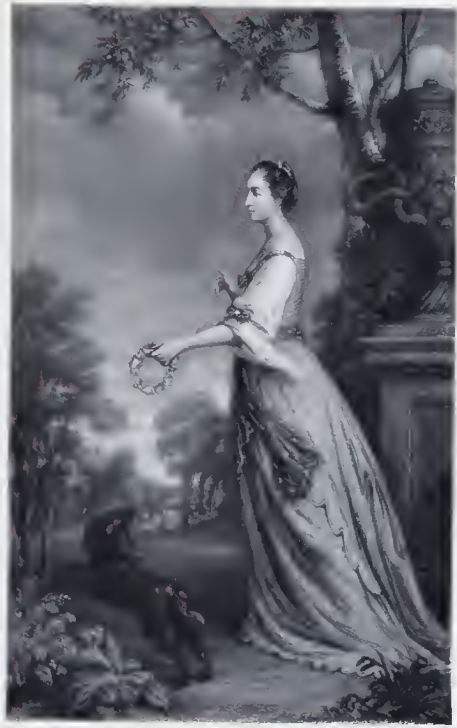

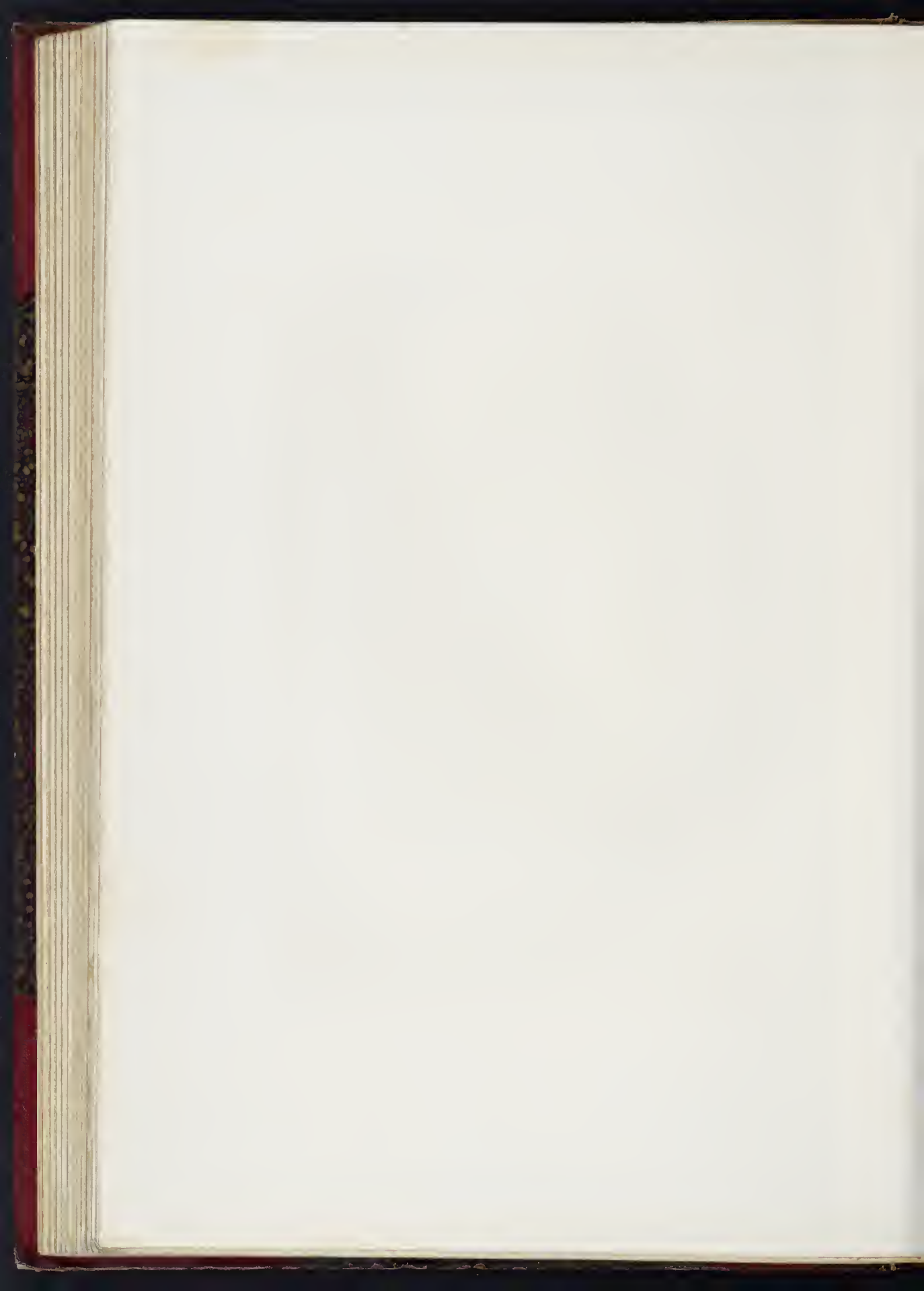

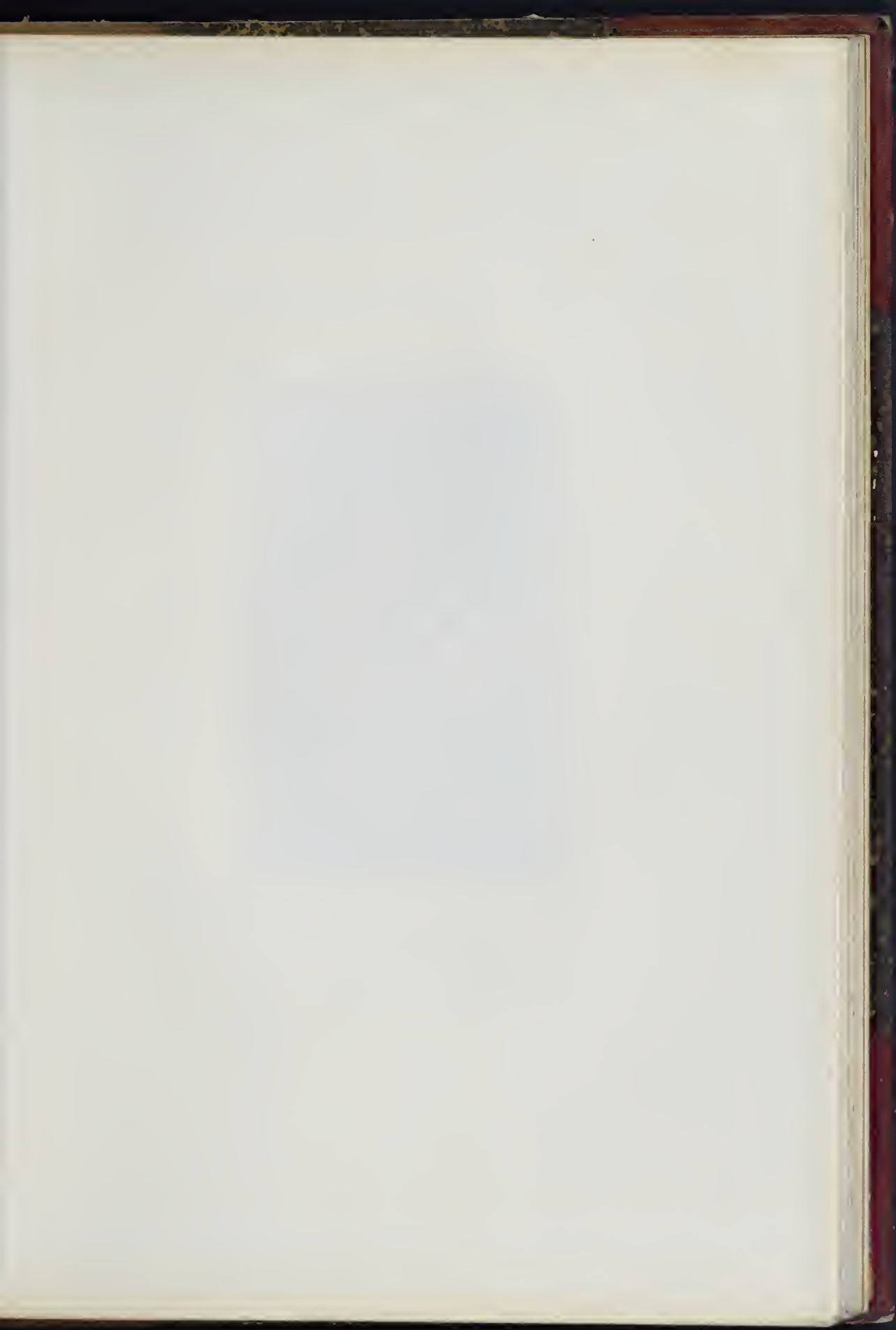

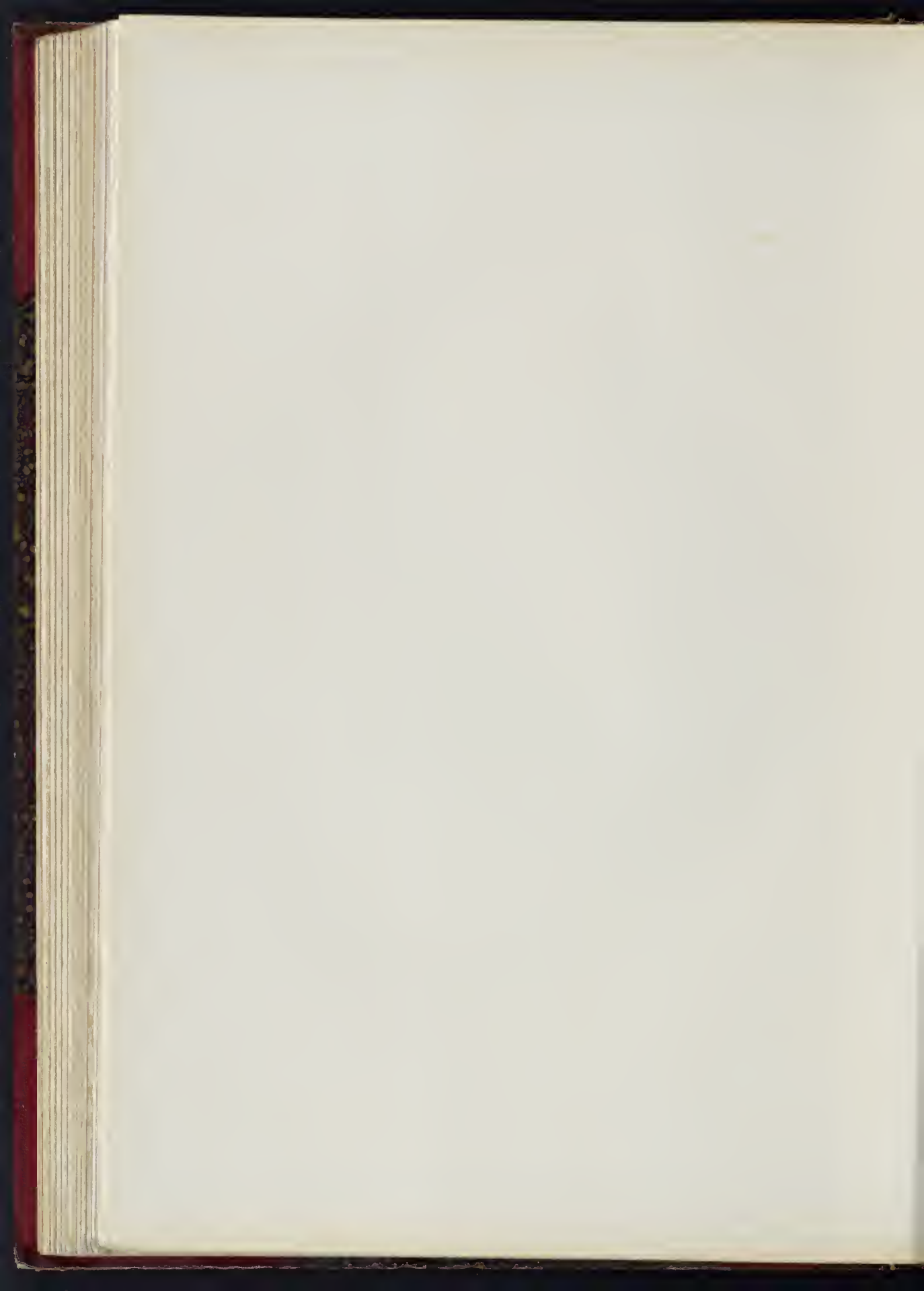





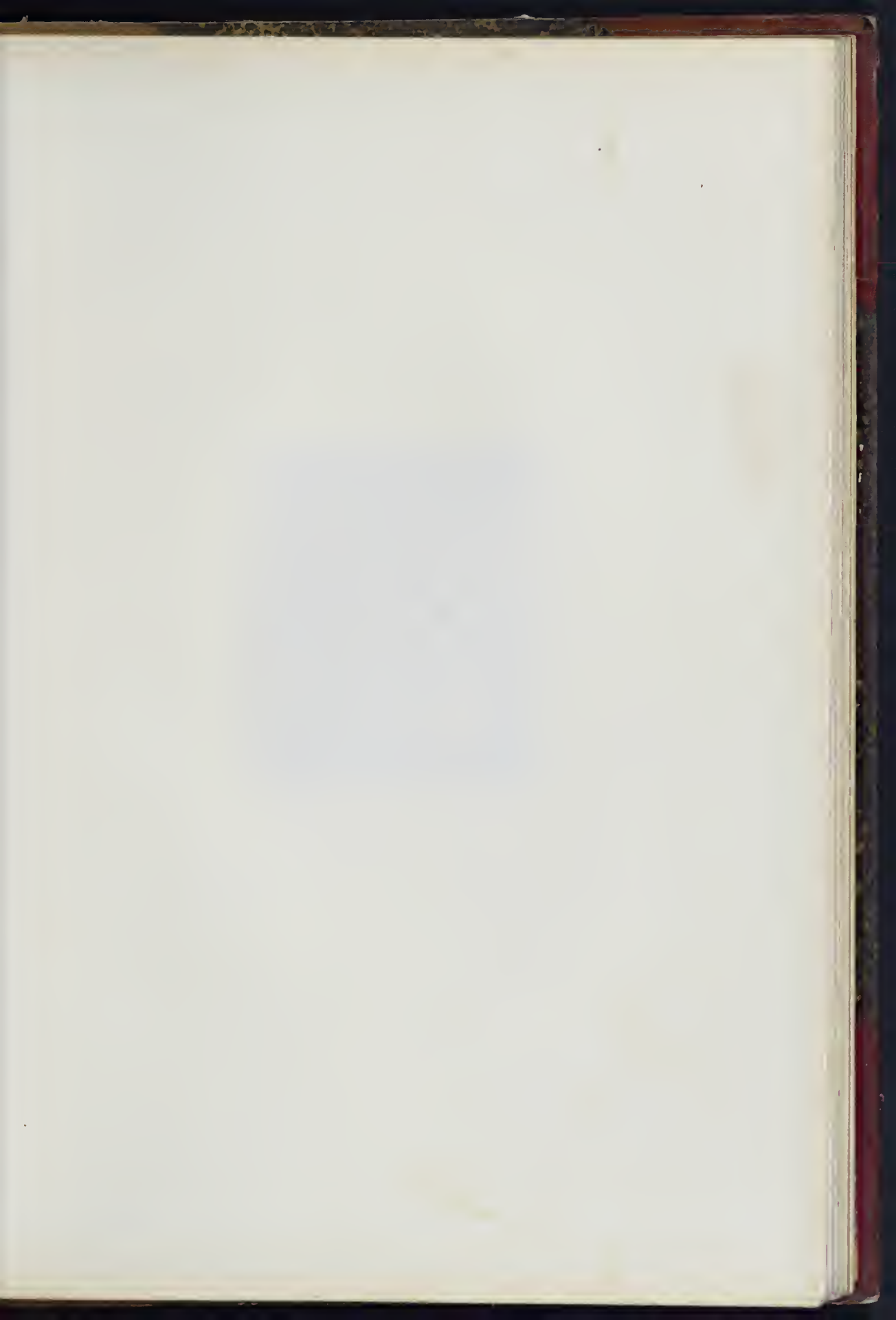

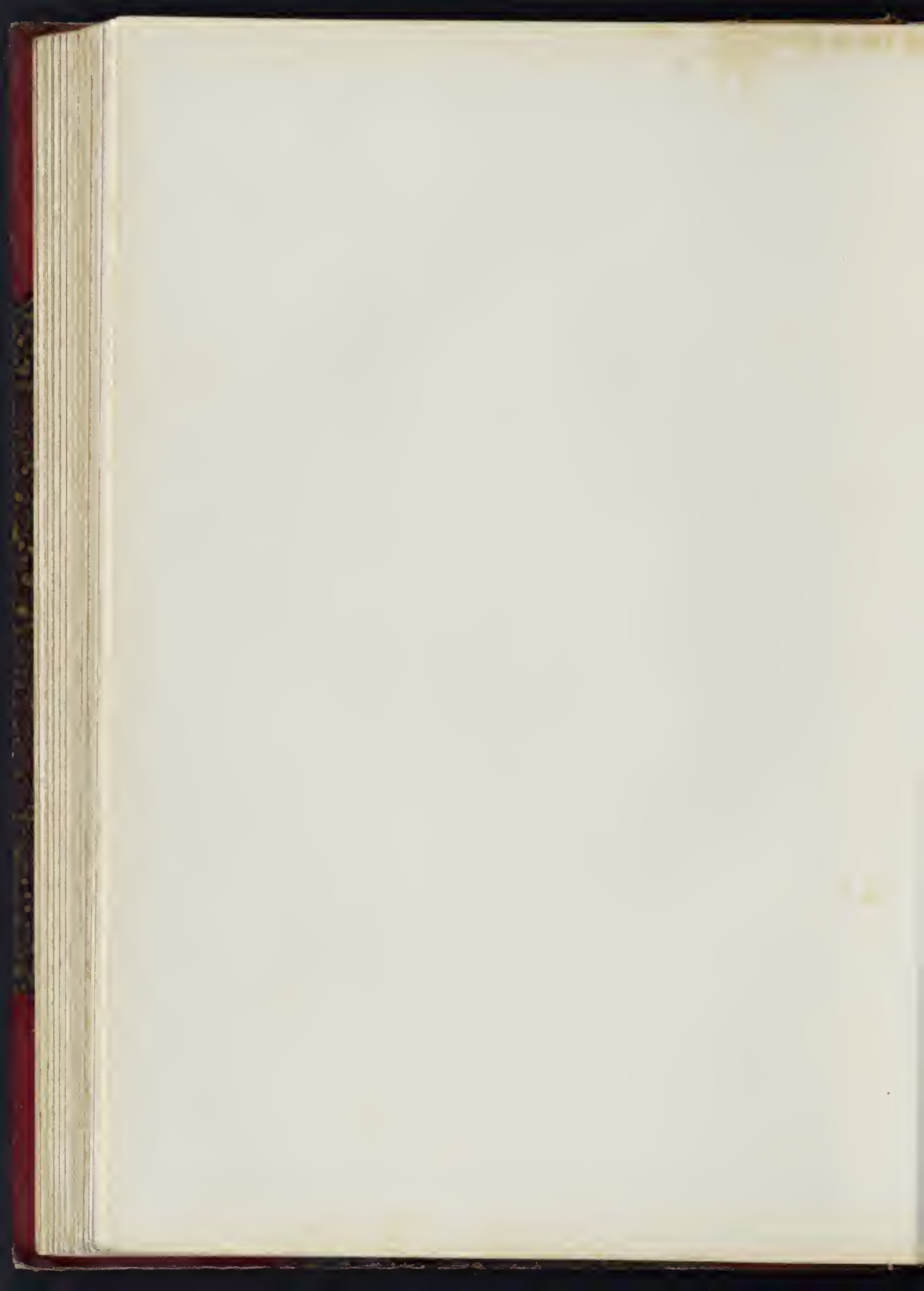





Portrait of [Name]

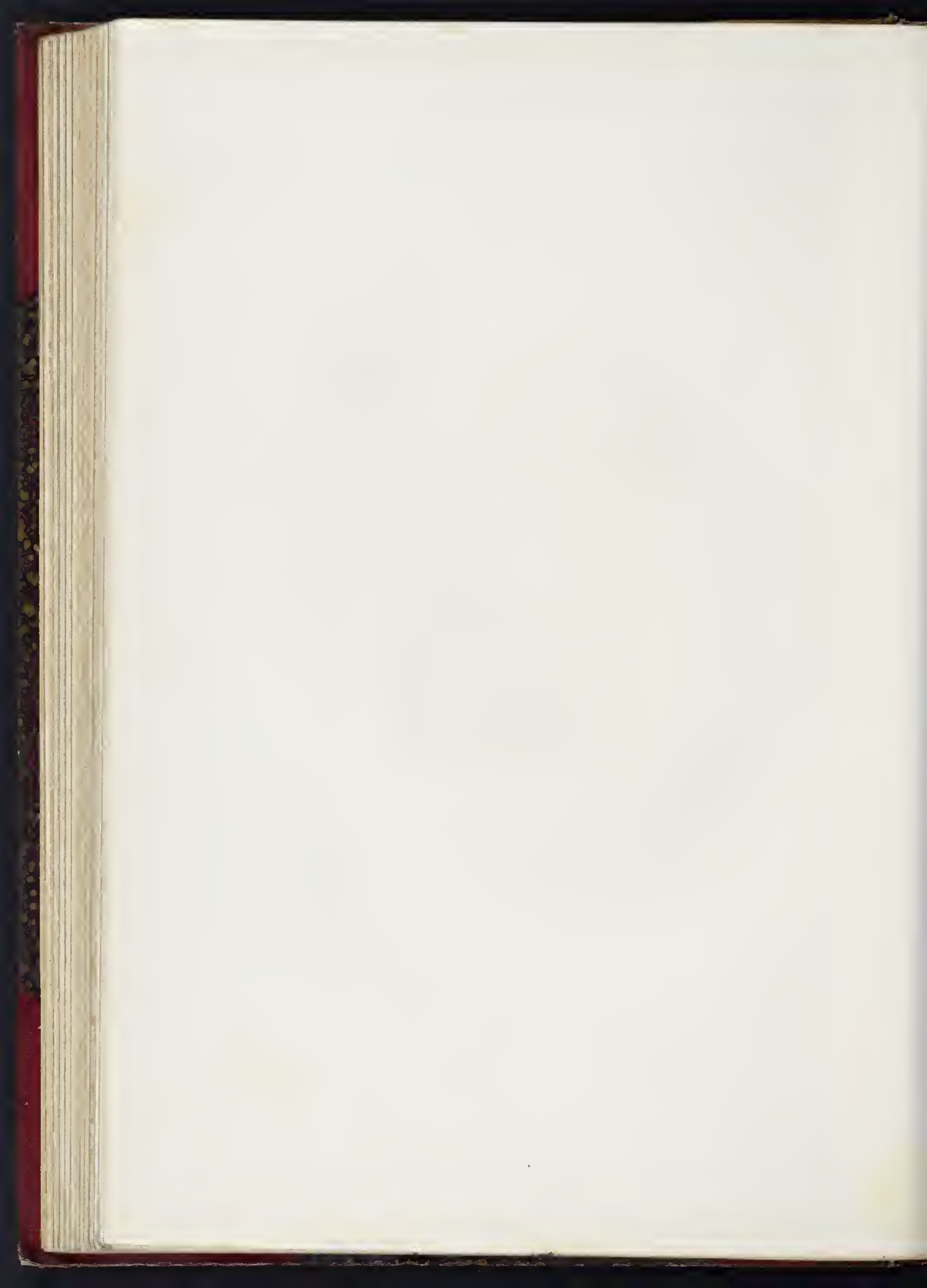

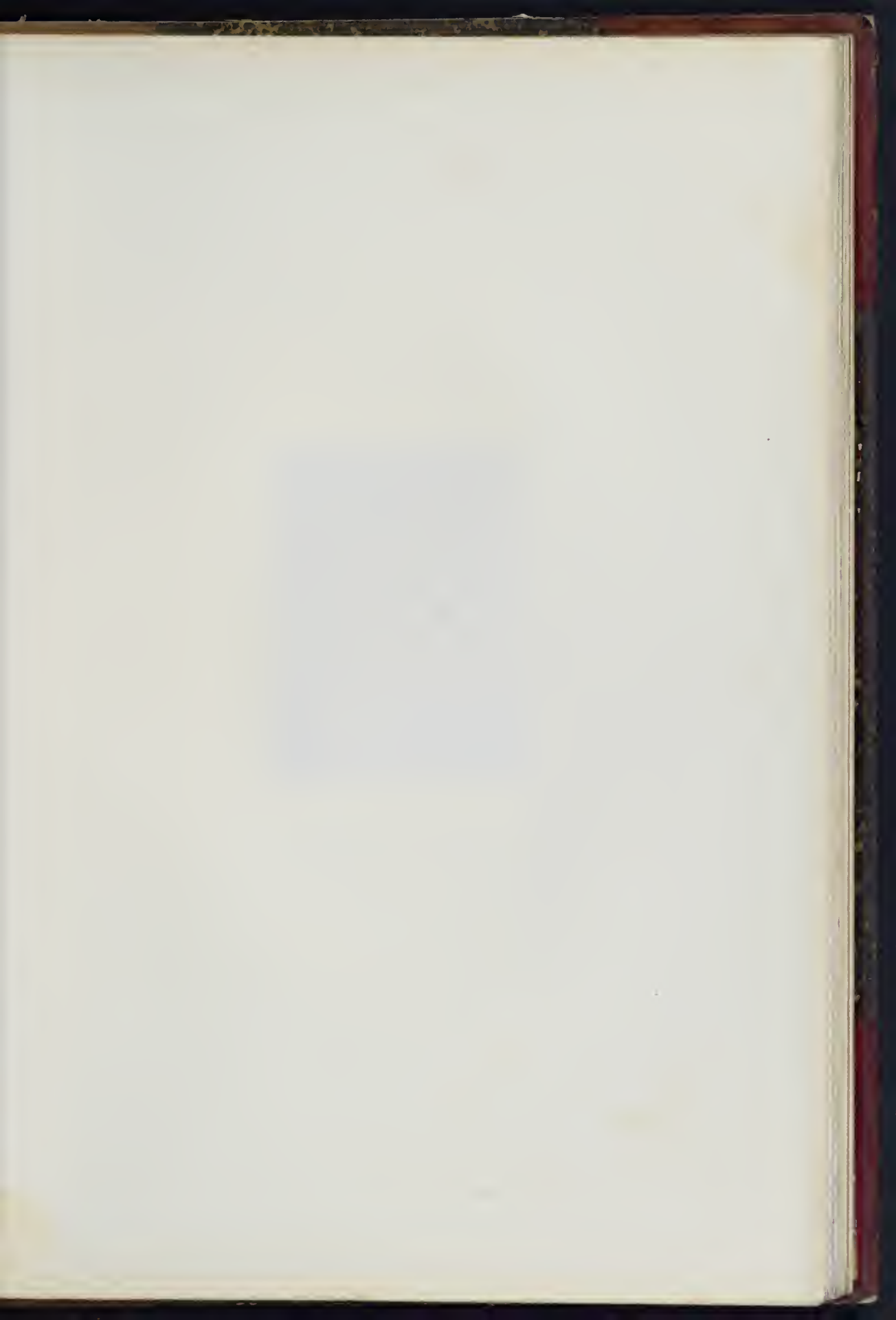

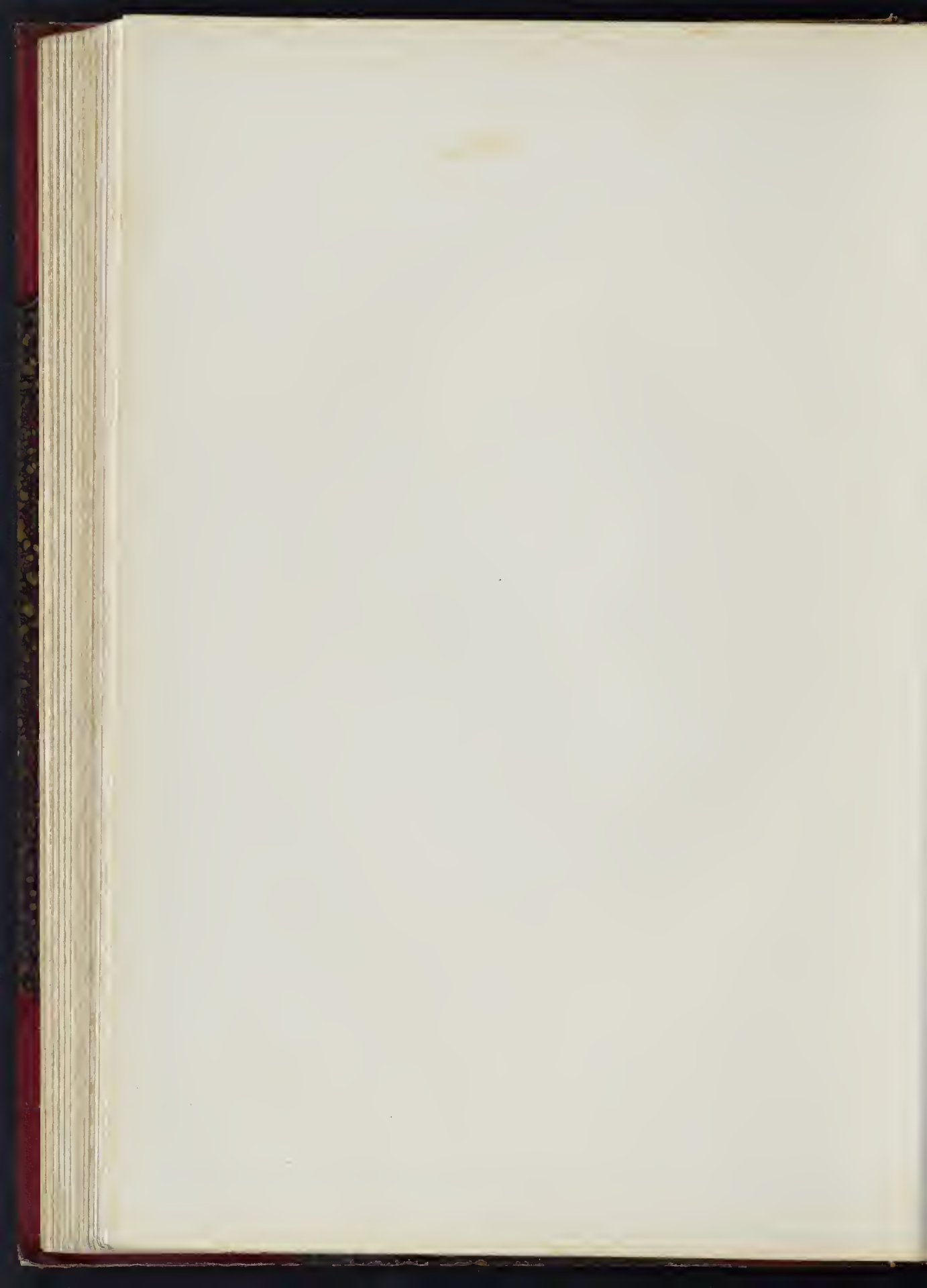



*[Faint, illegible text, likely a name and date]*



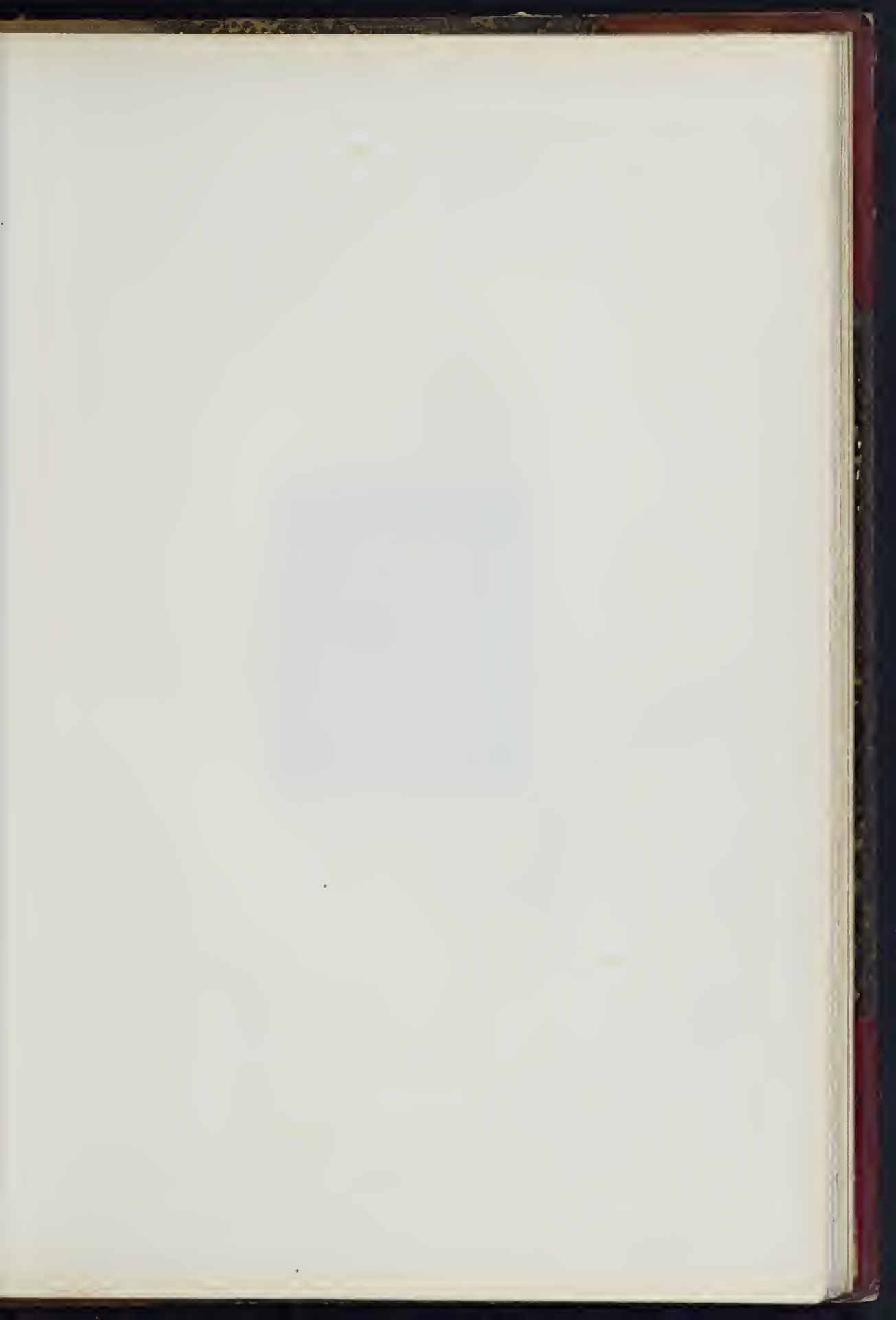

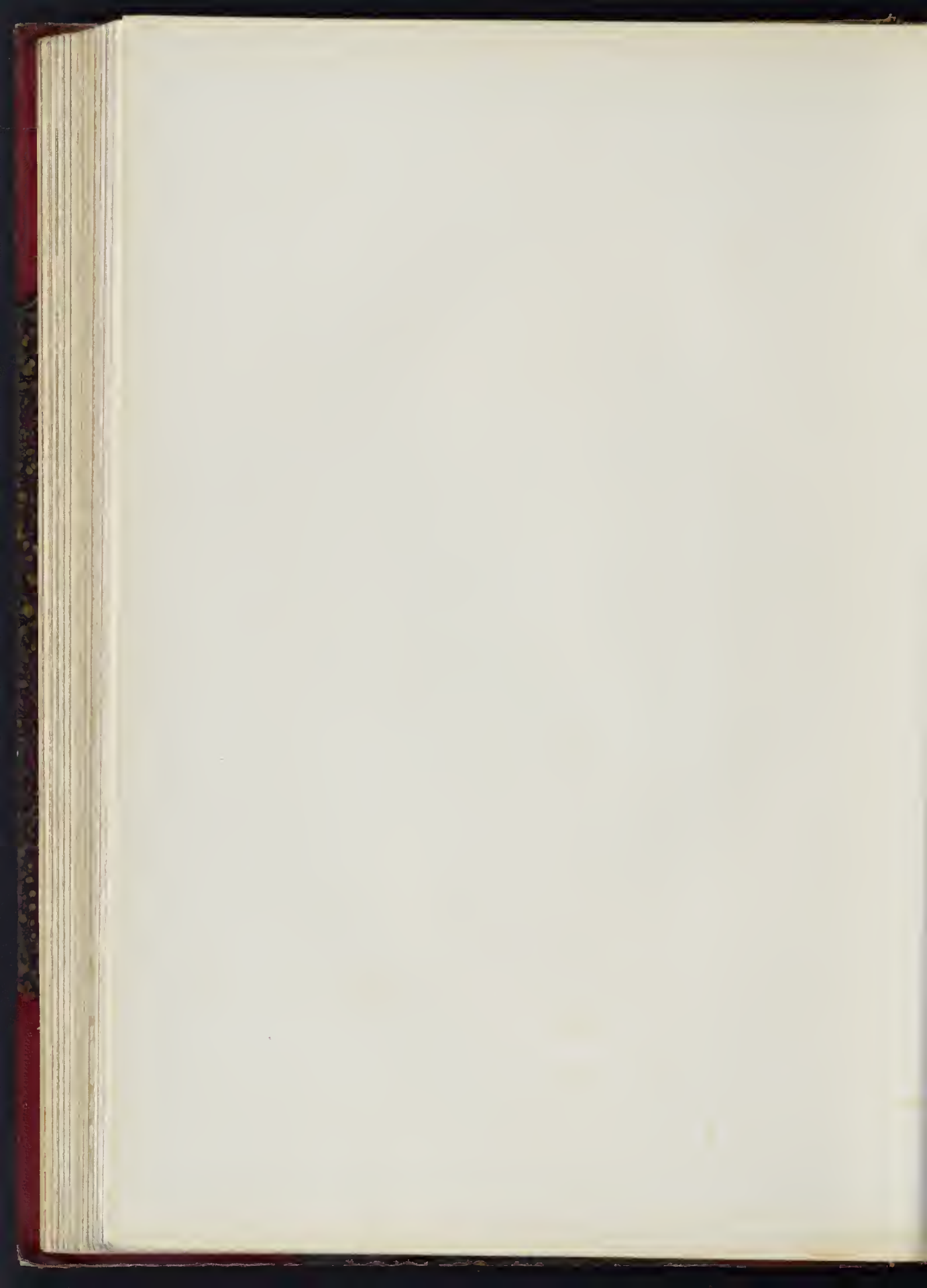





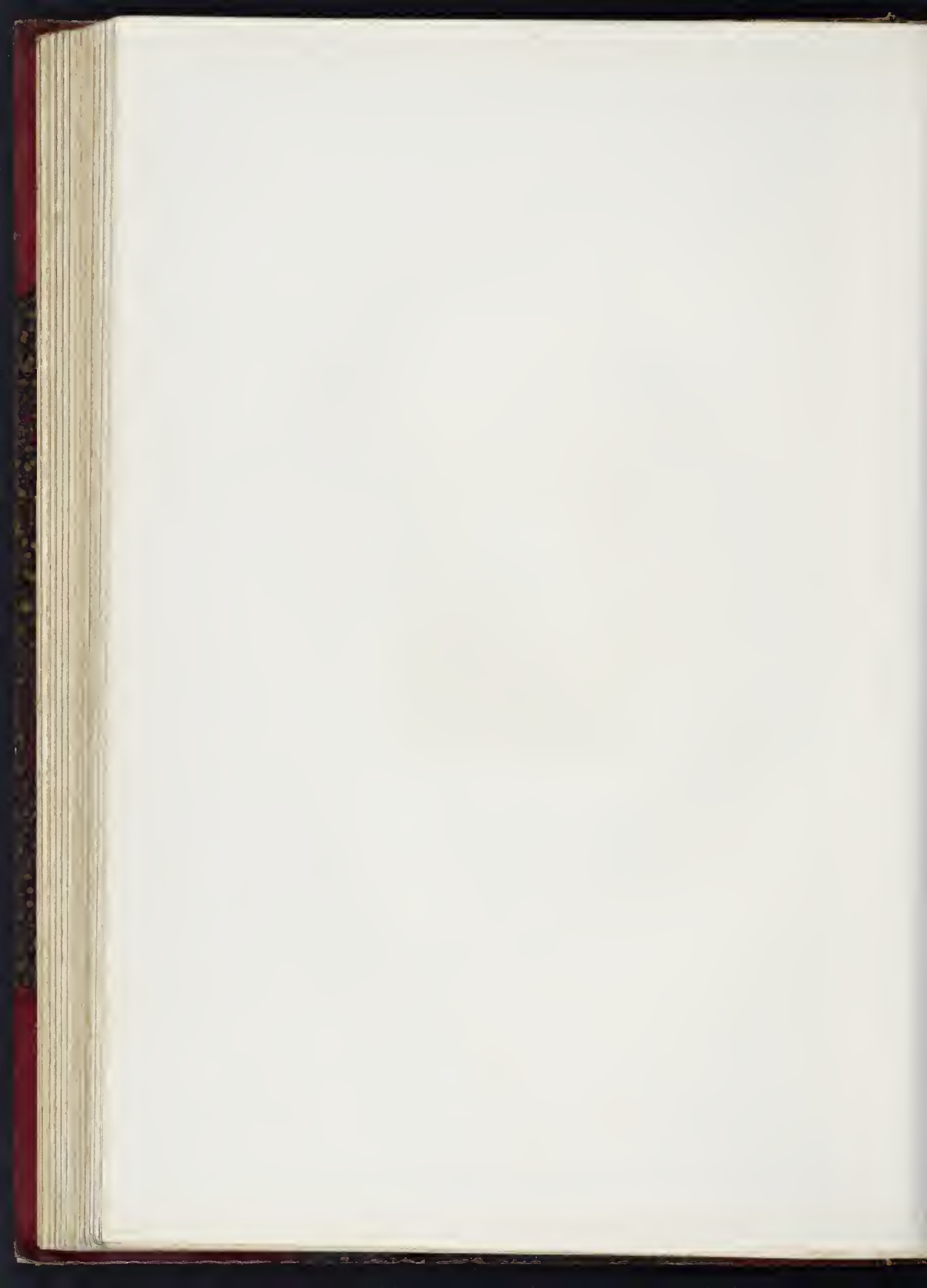

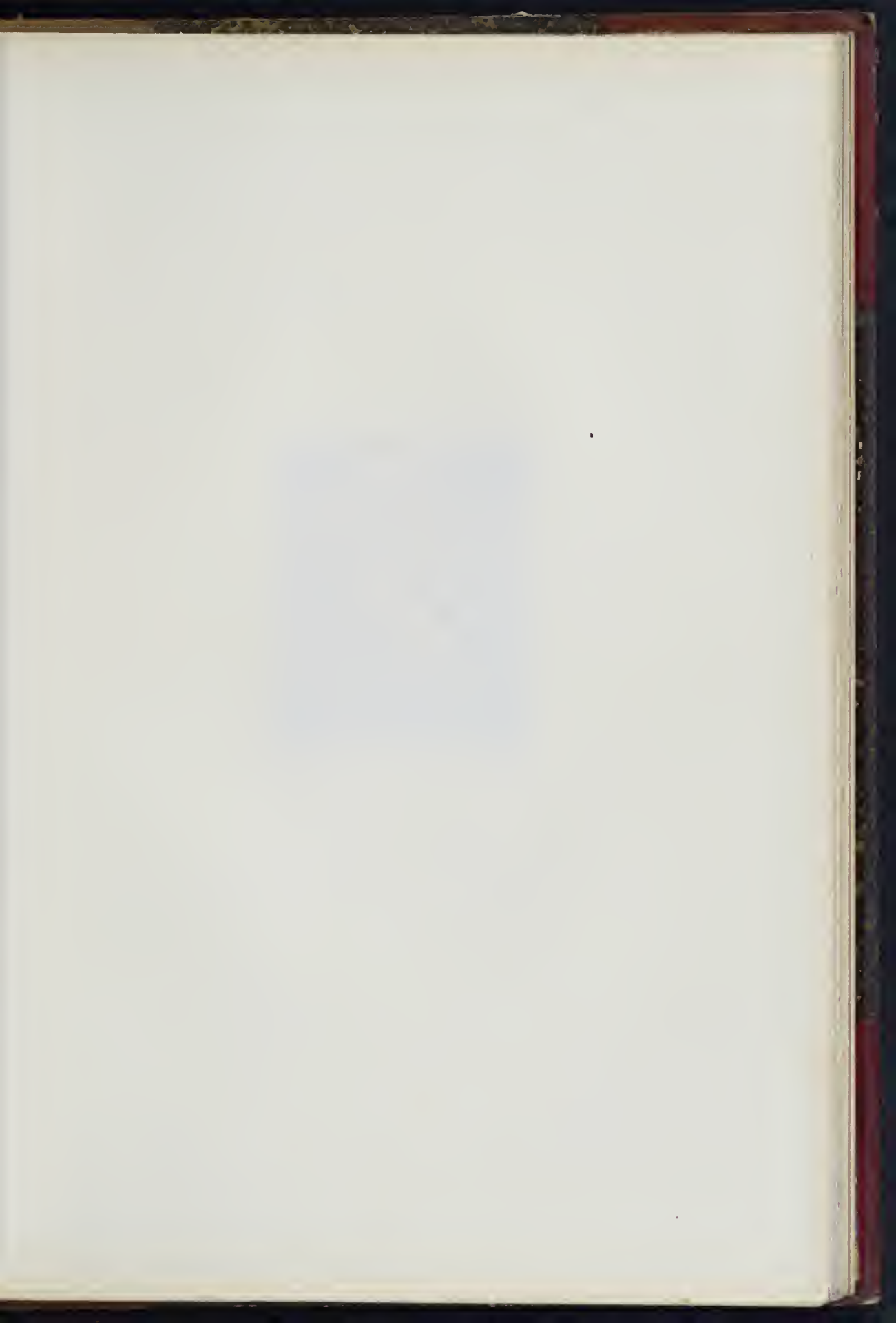

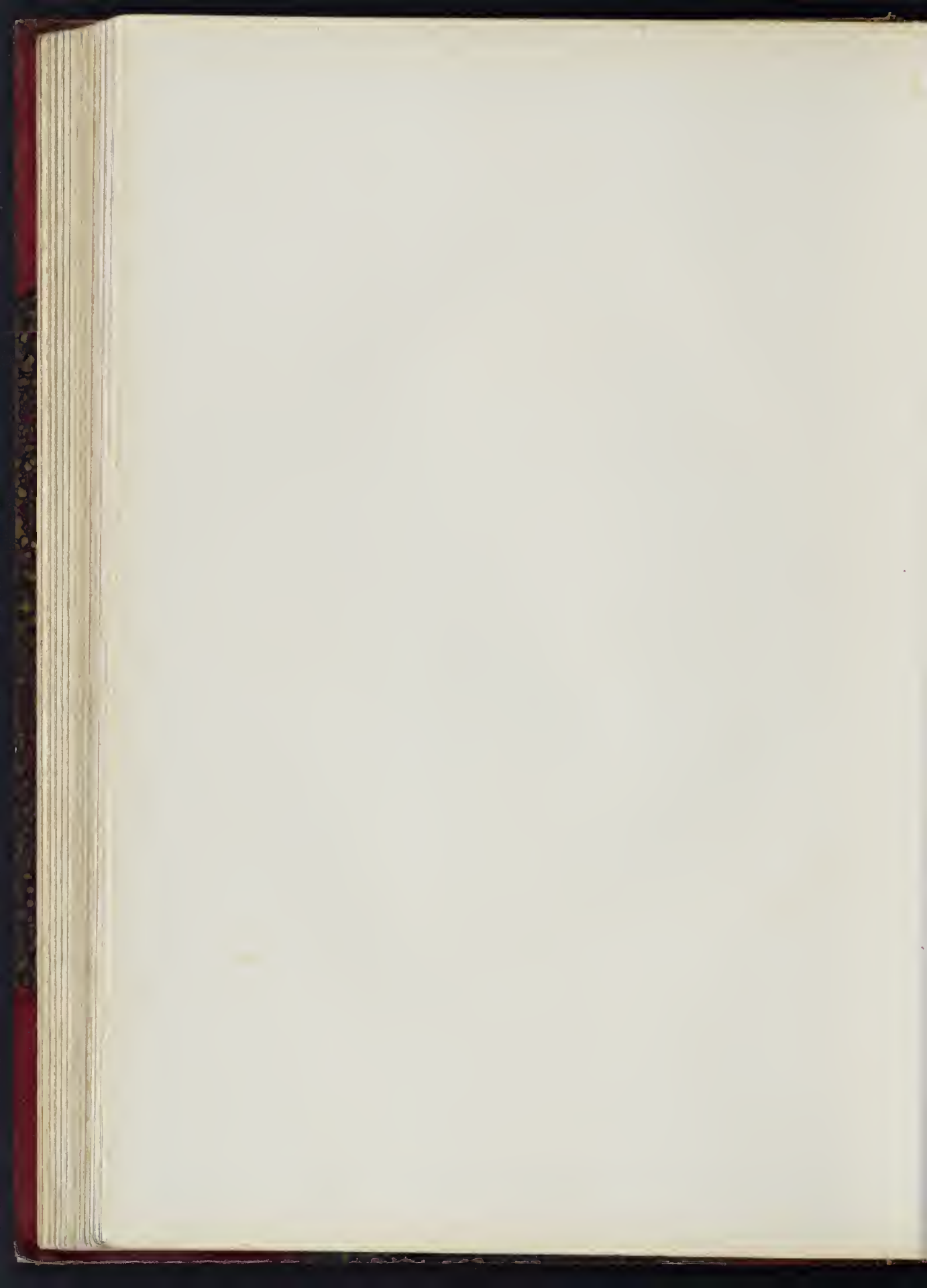



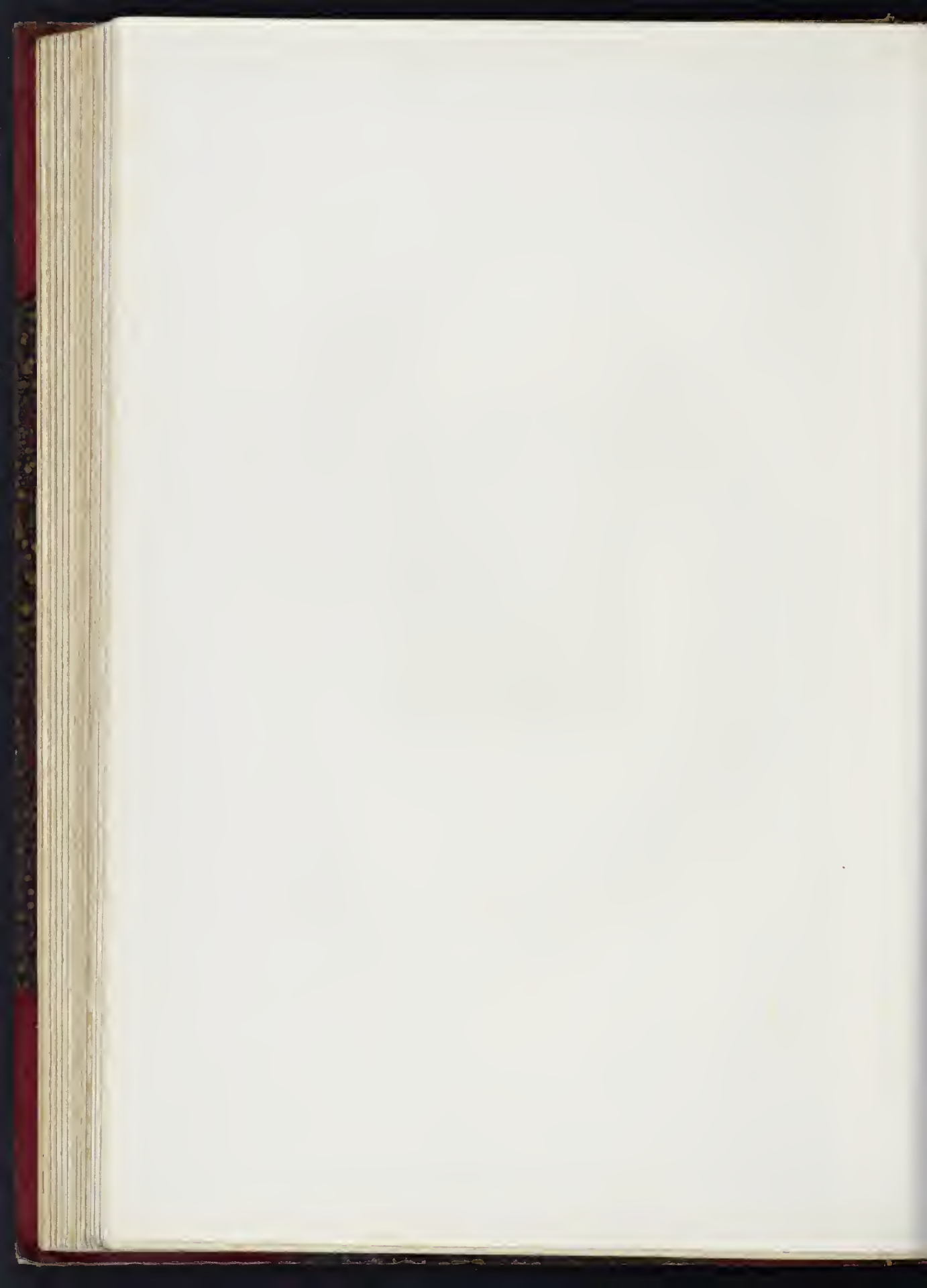

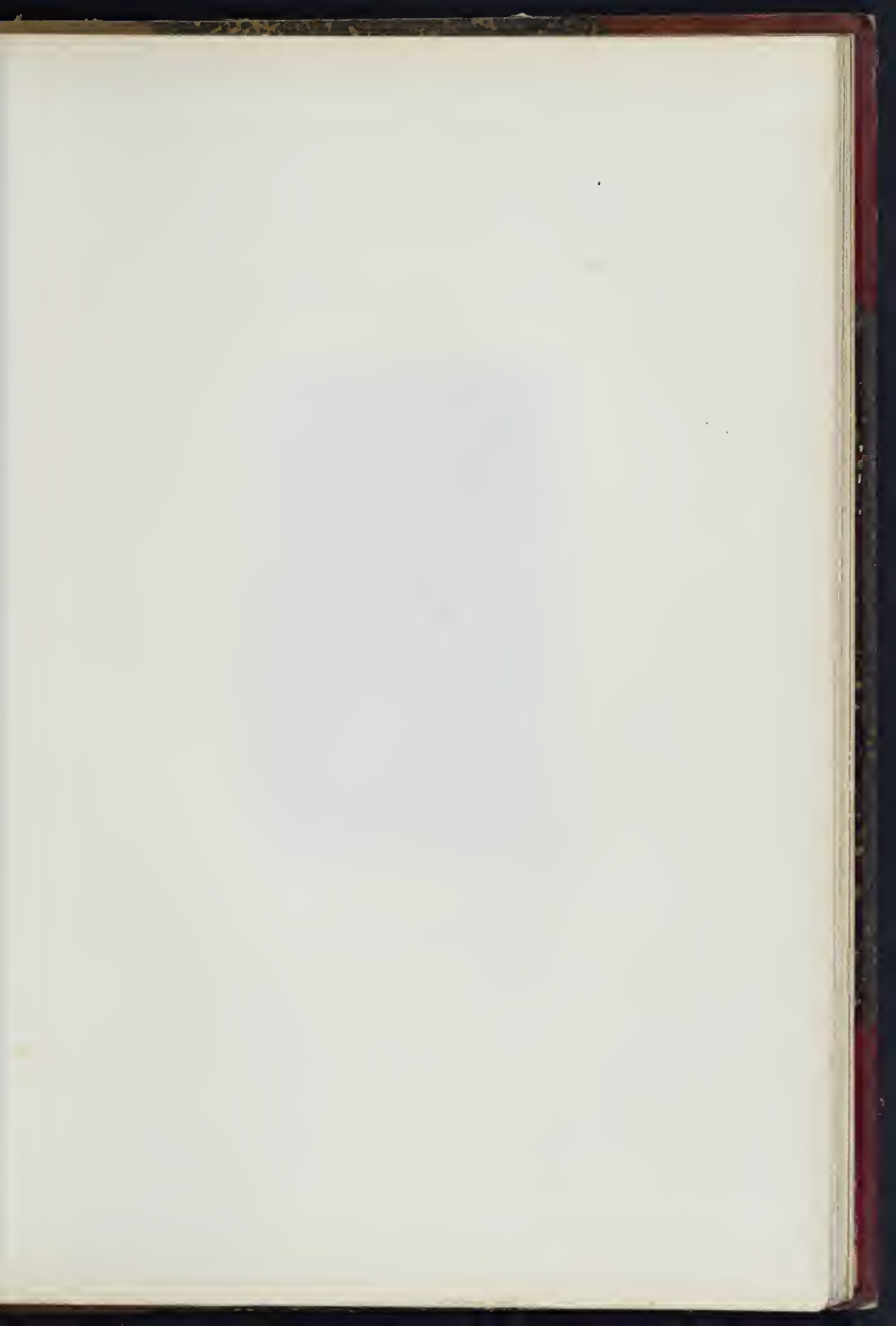

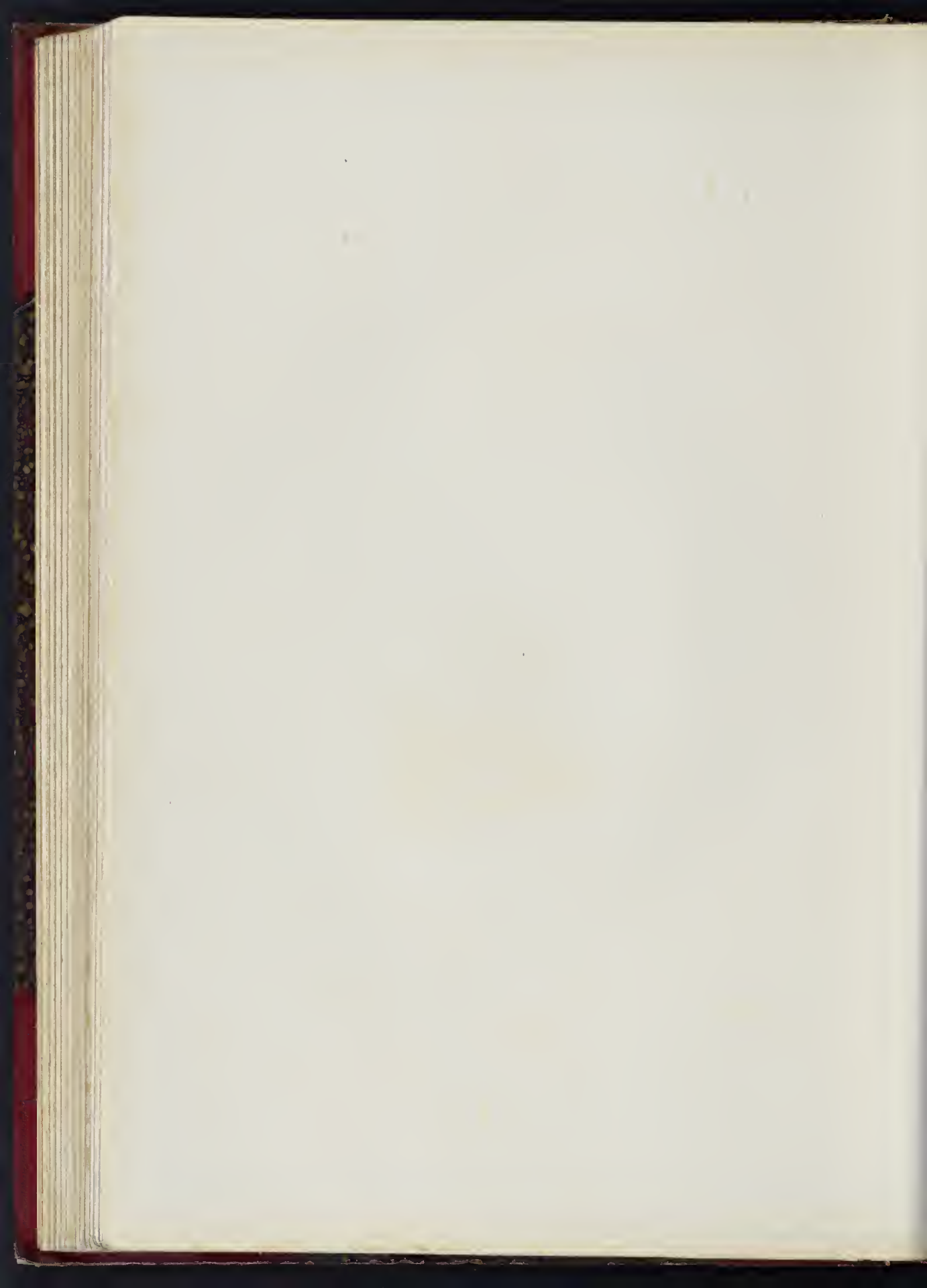





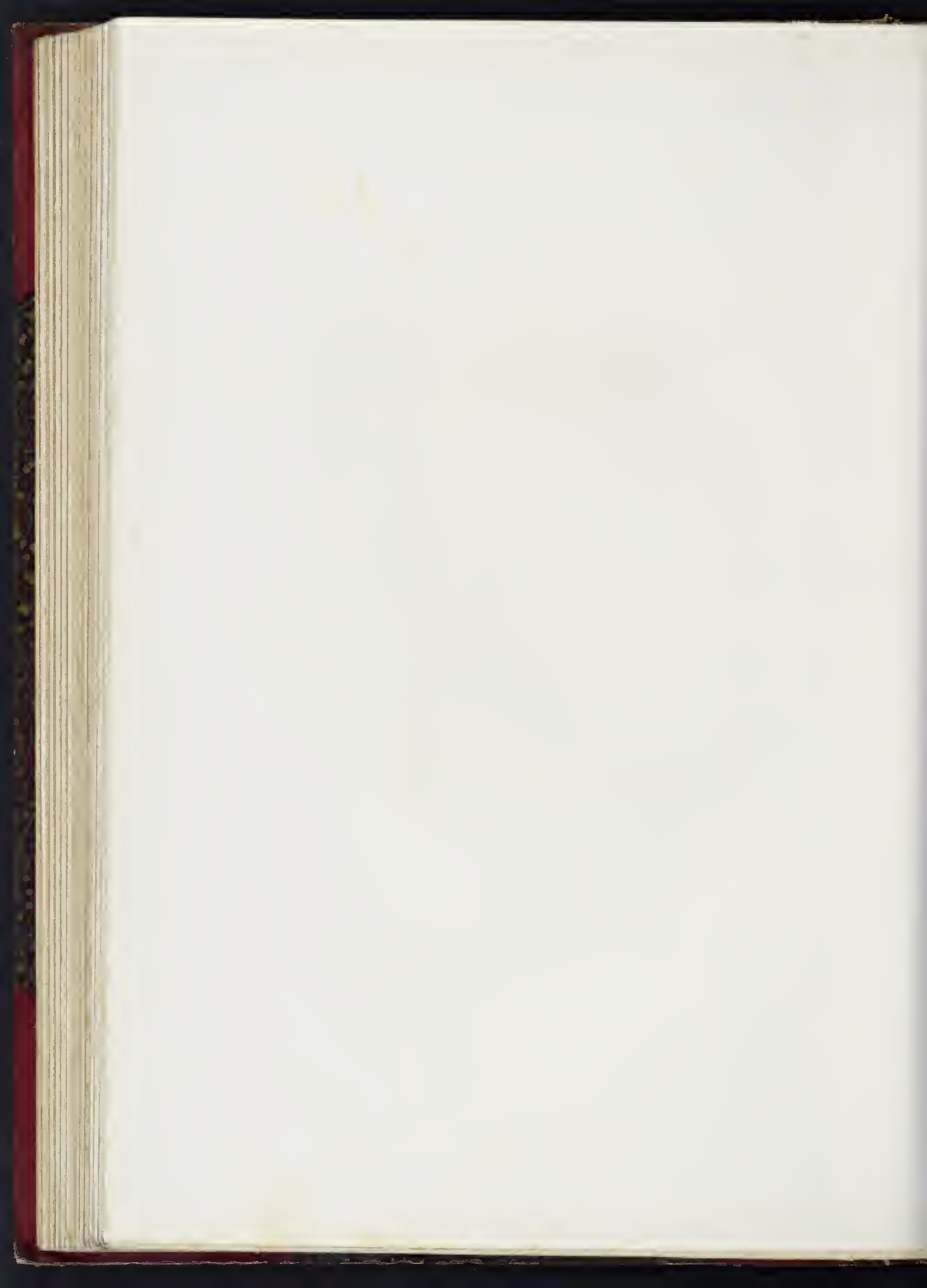

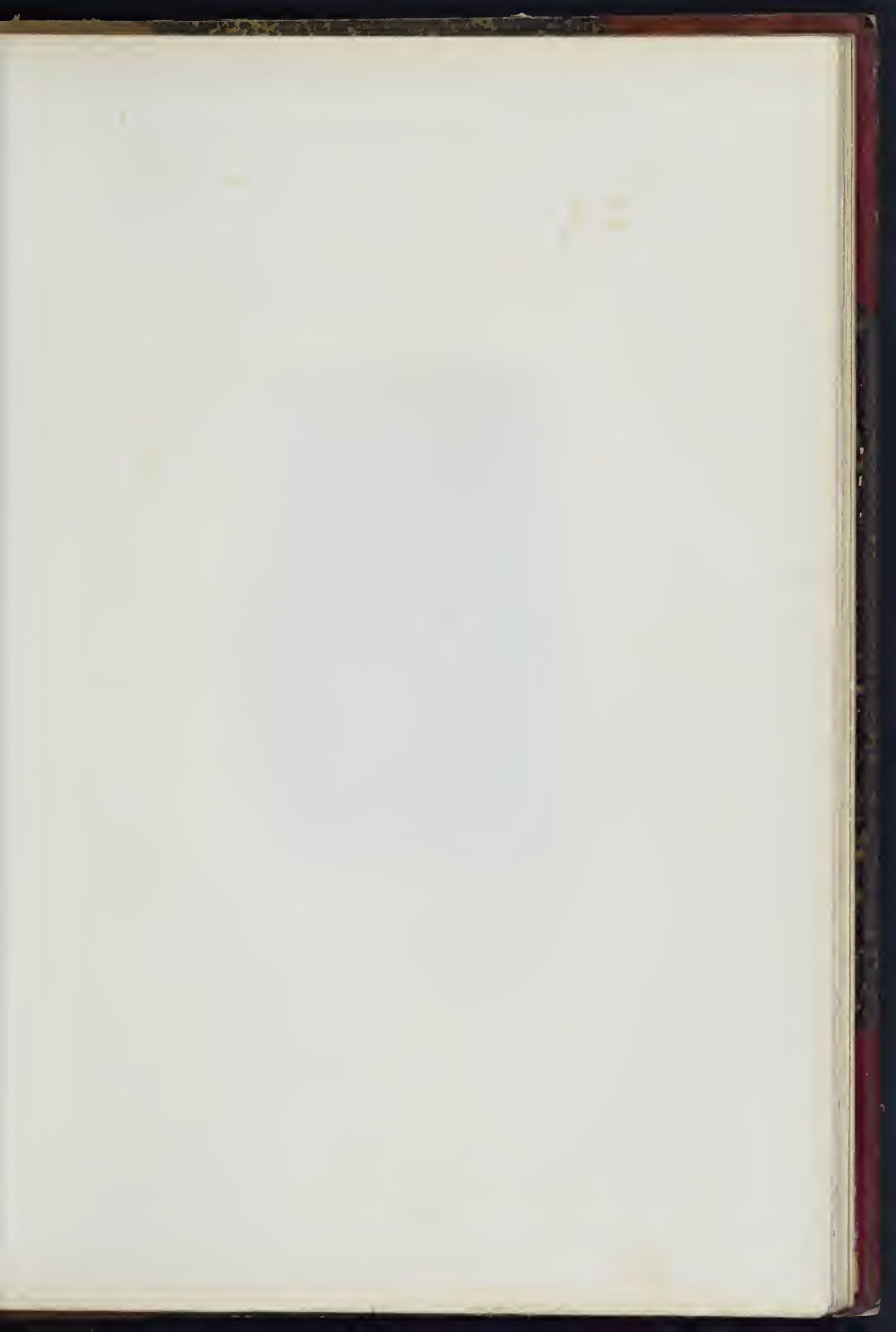

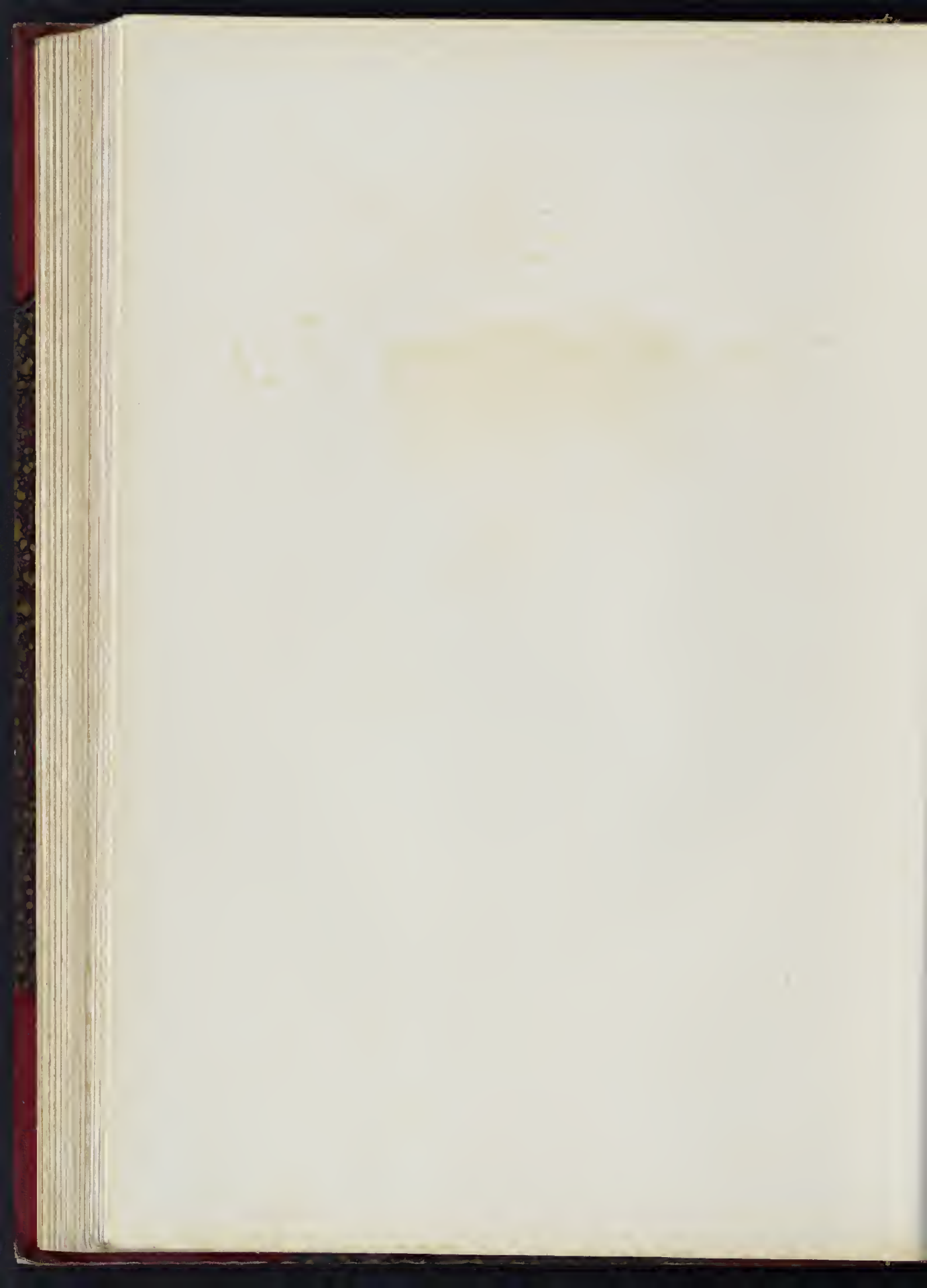



W. J. Smith del. J. G. Kneller sculp.

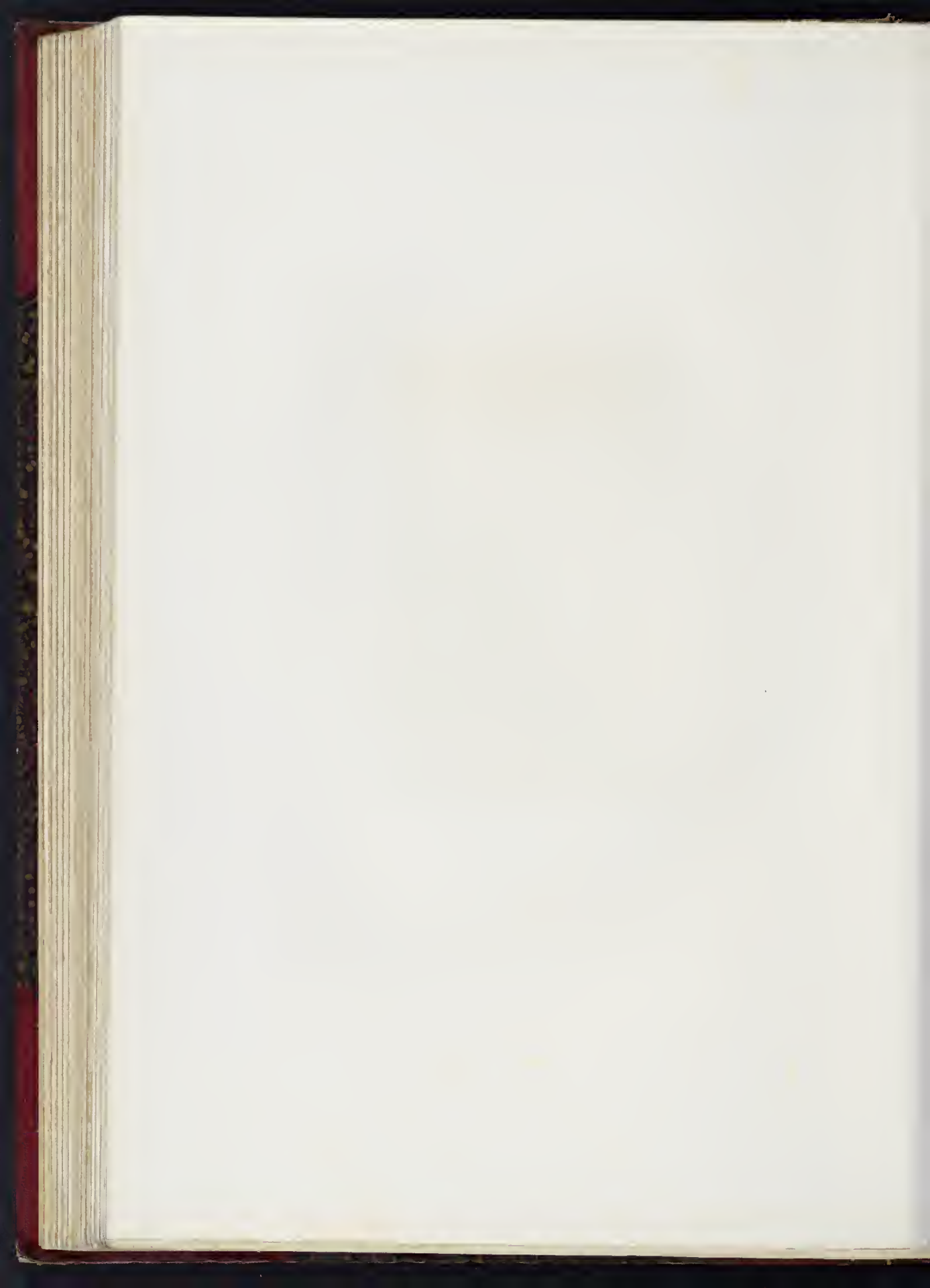

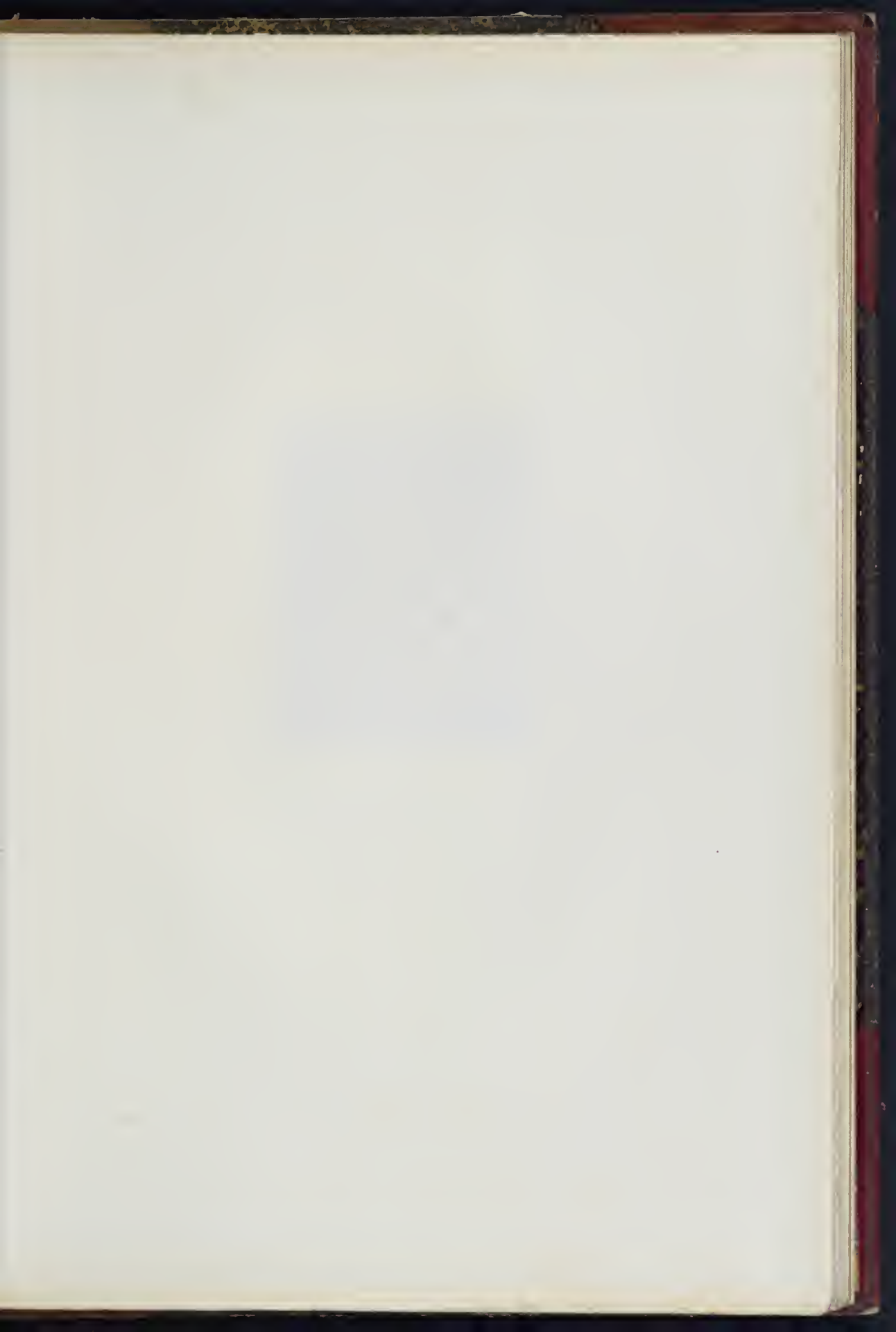

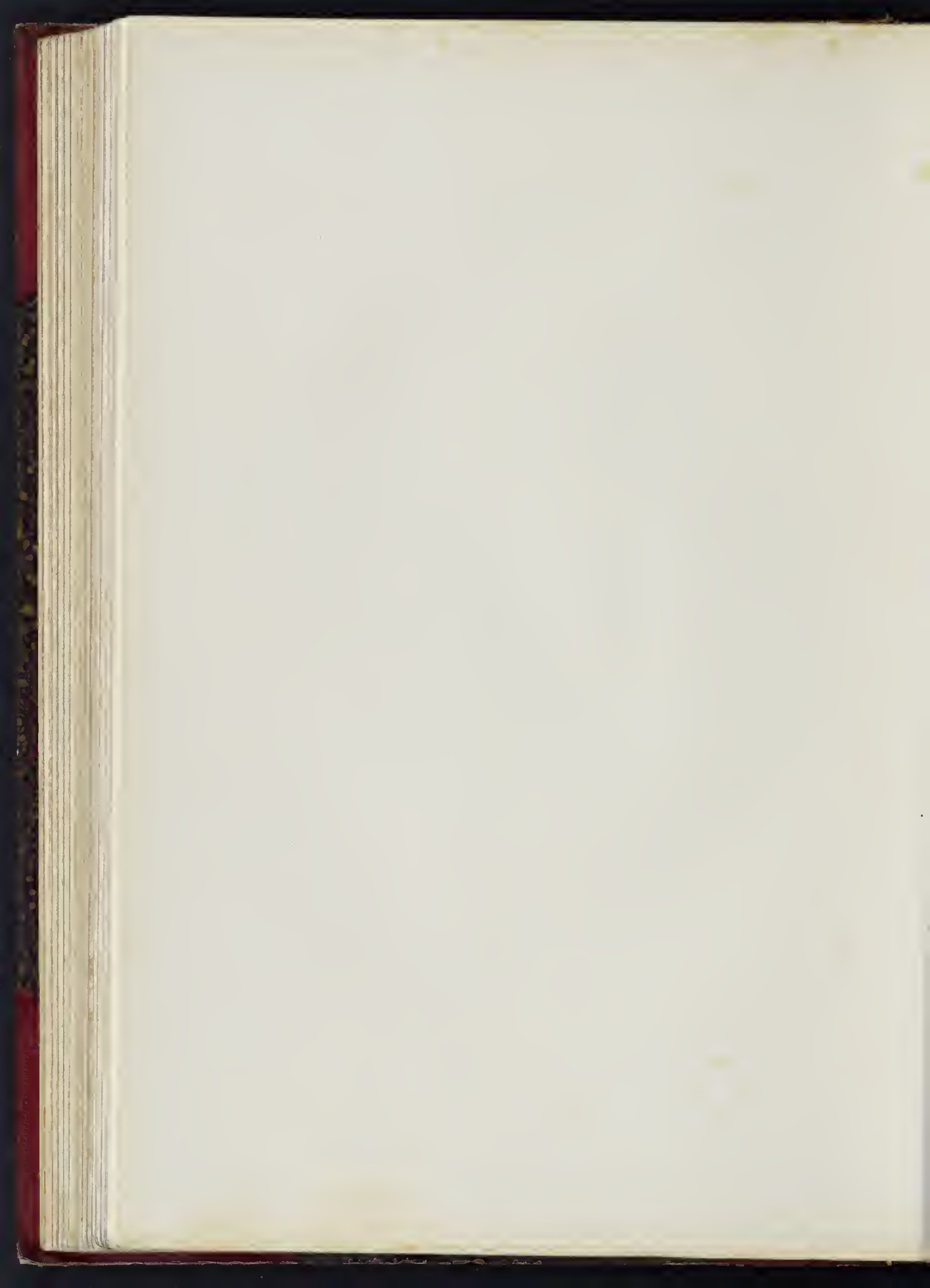





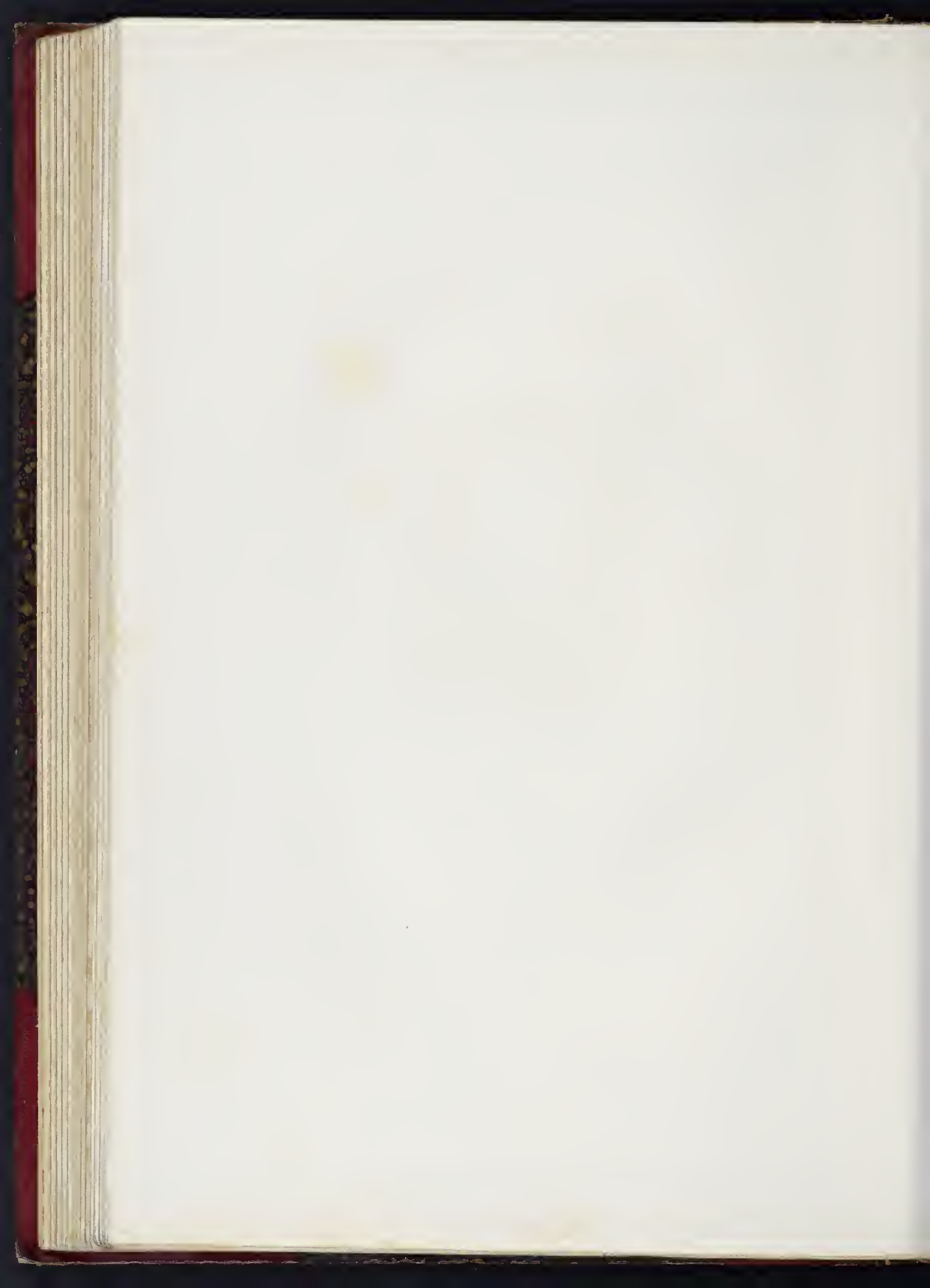

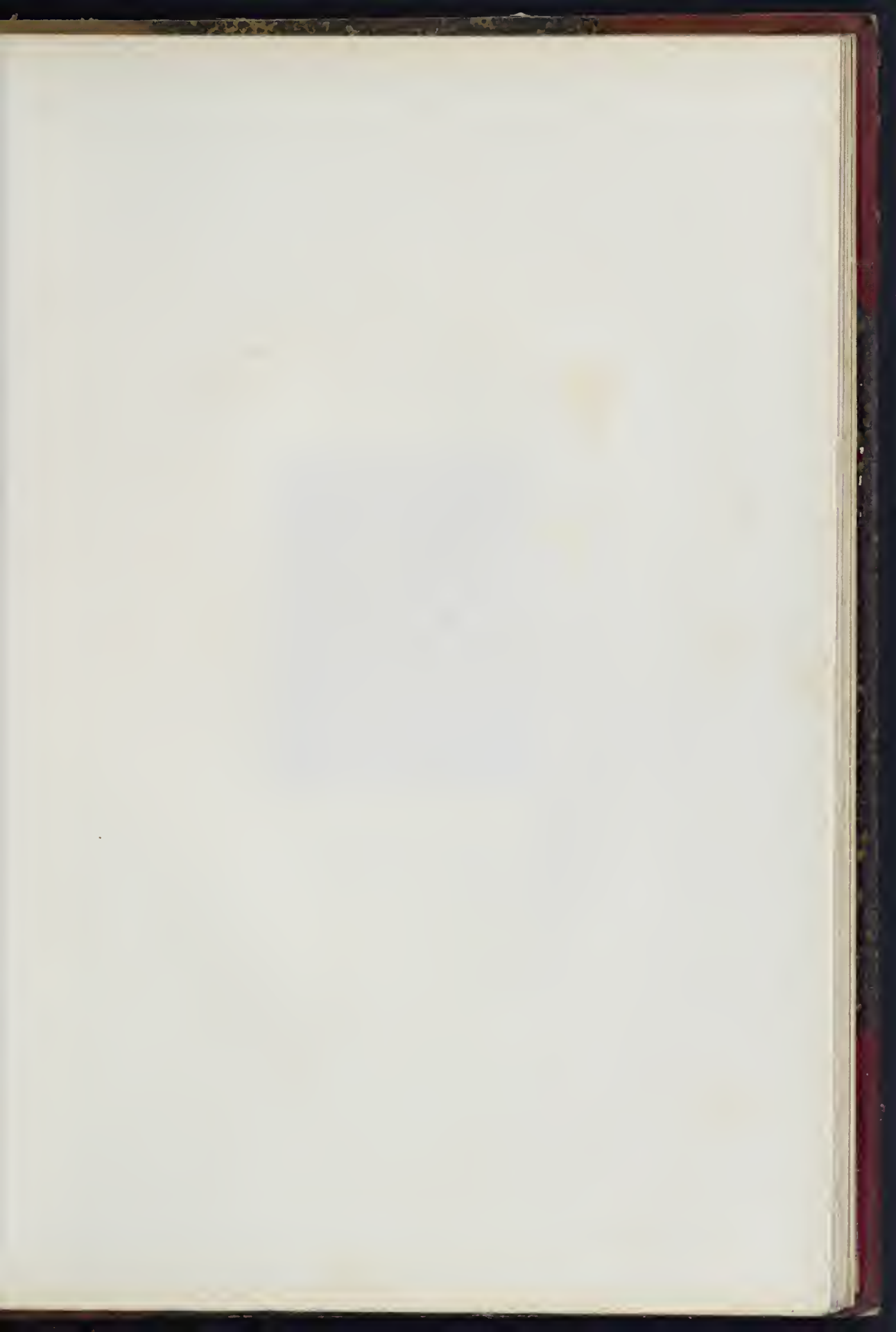

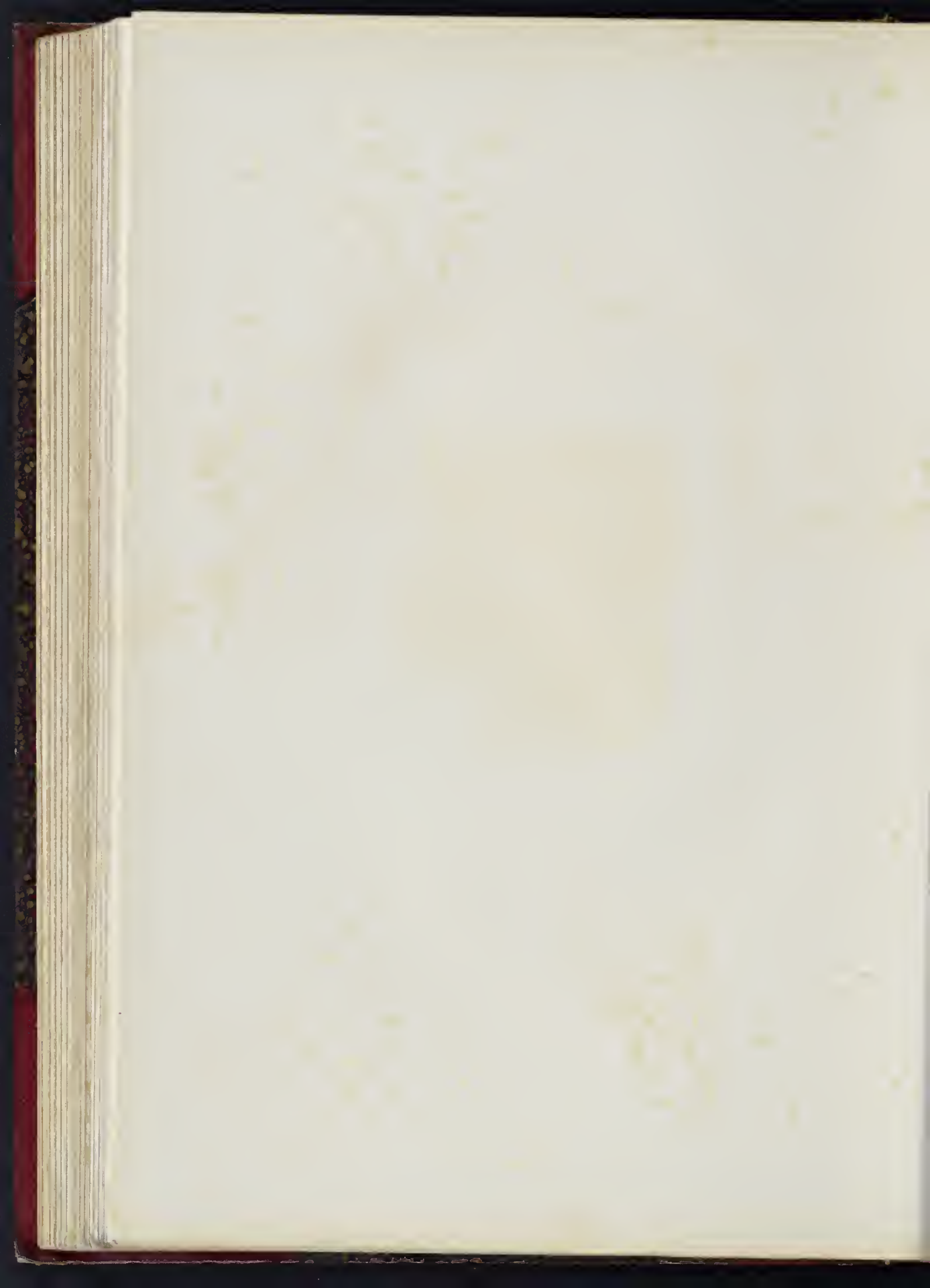



1764

1765

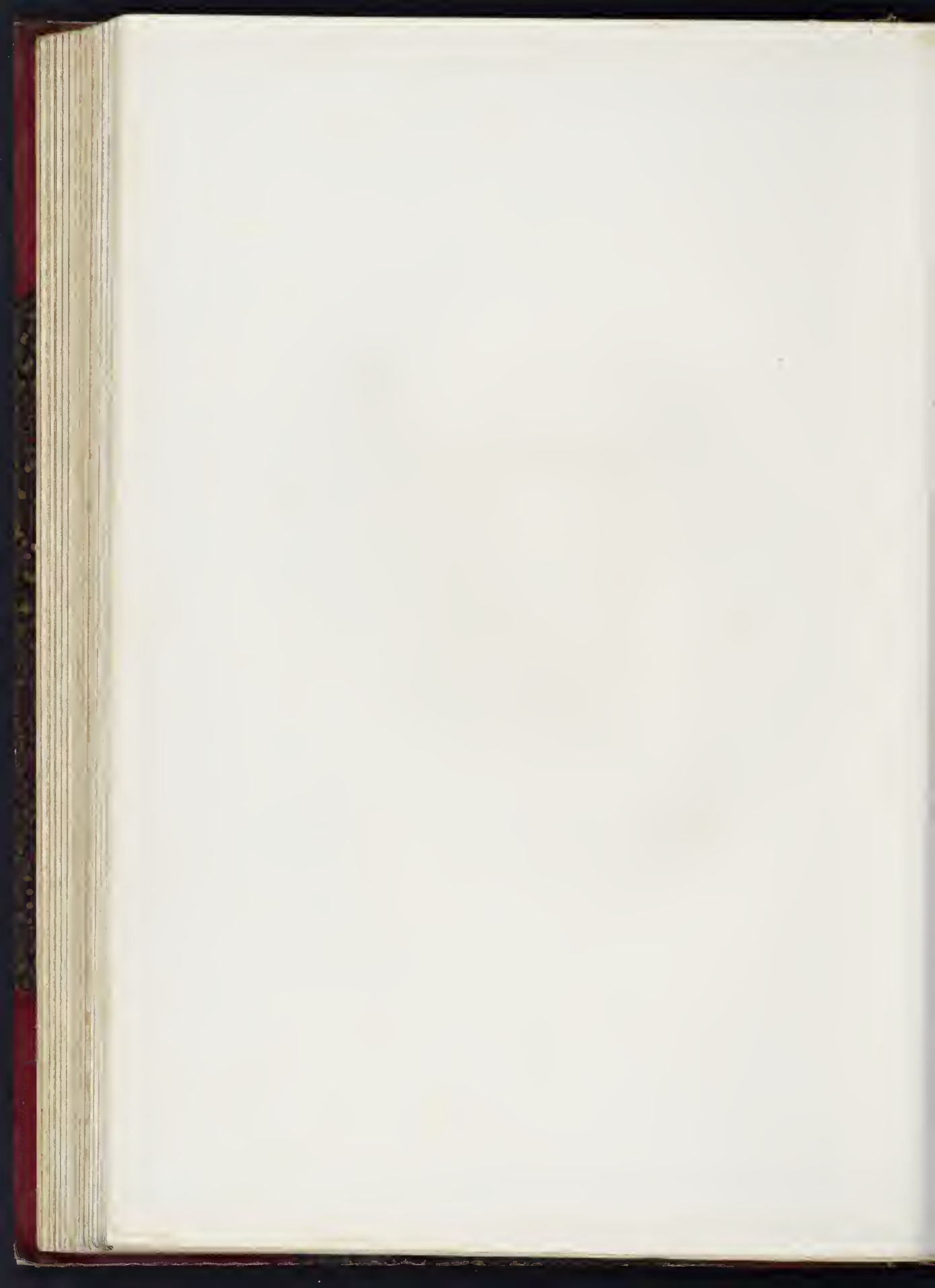

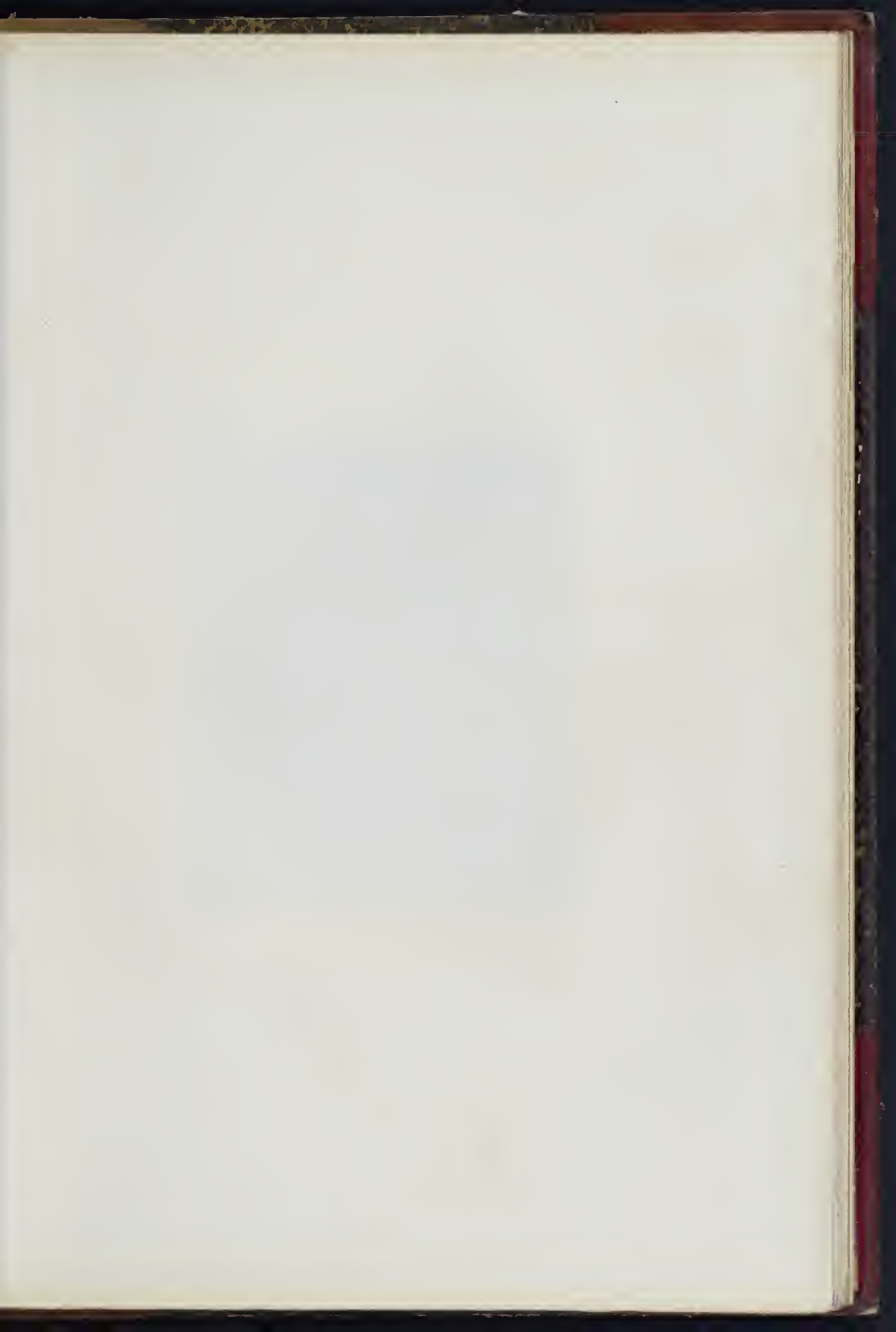

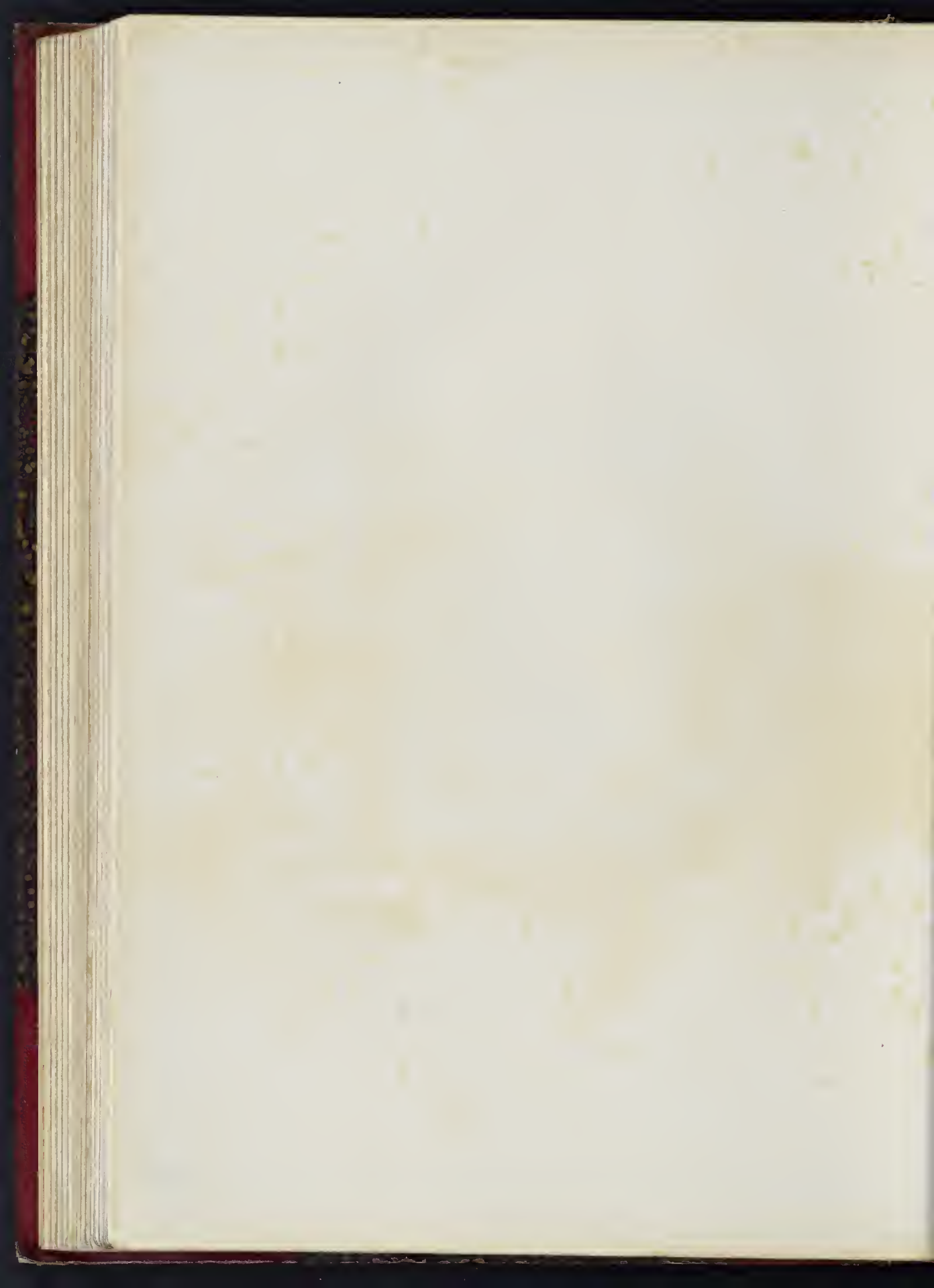





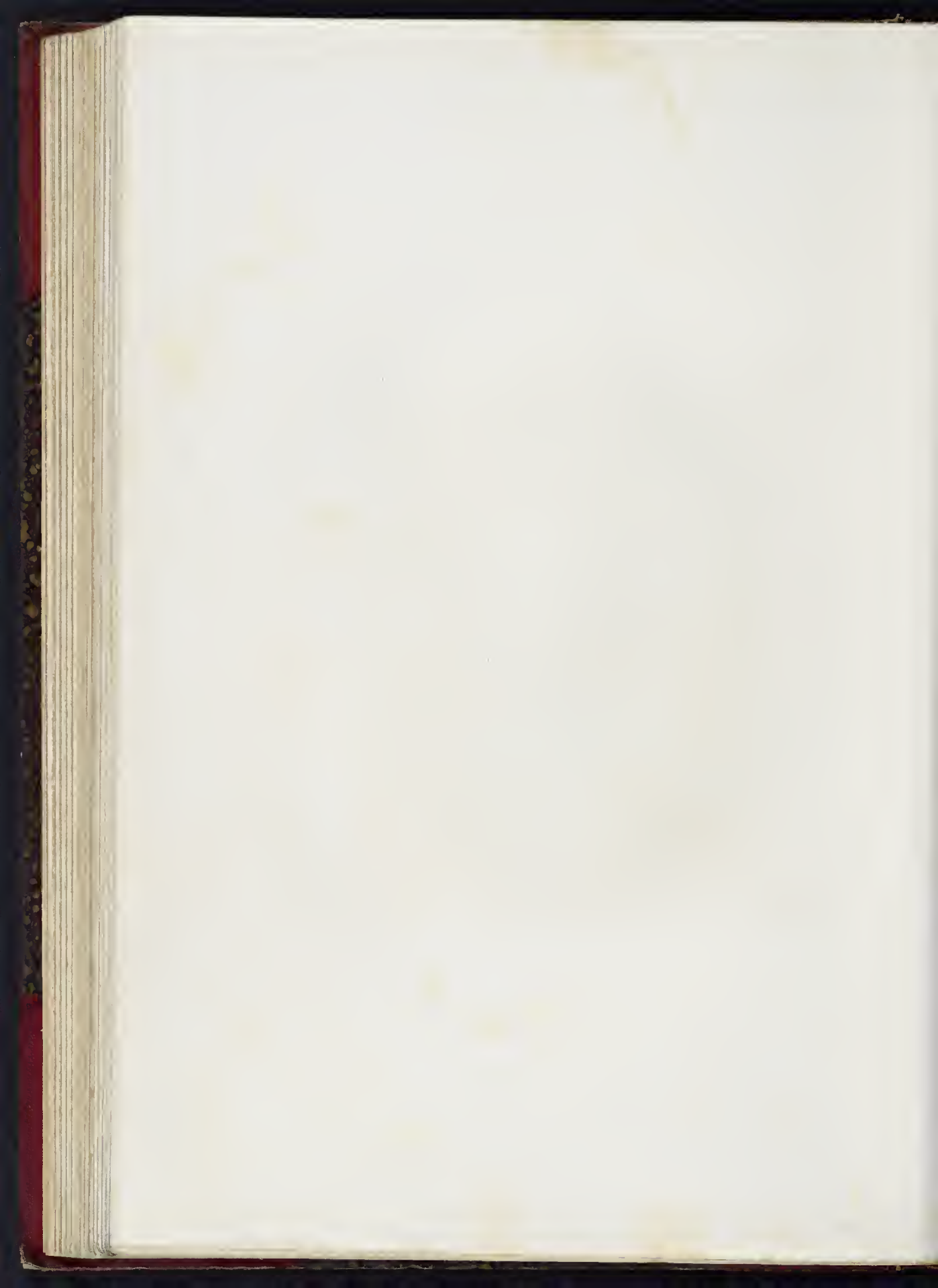

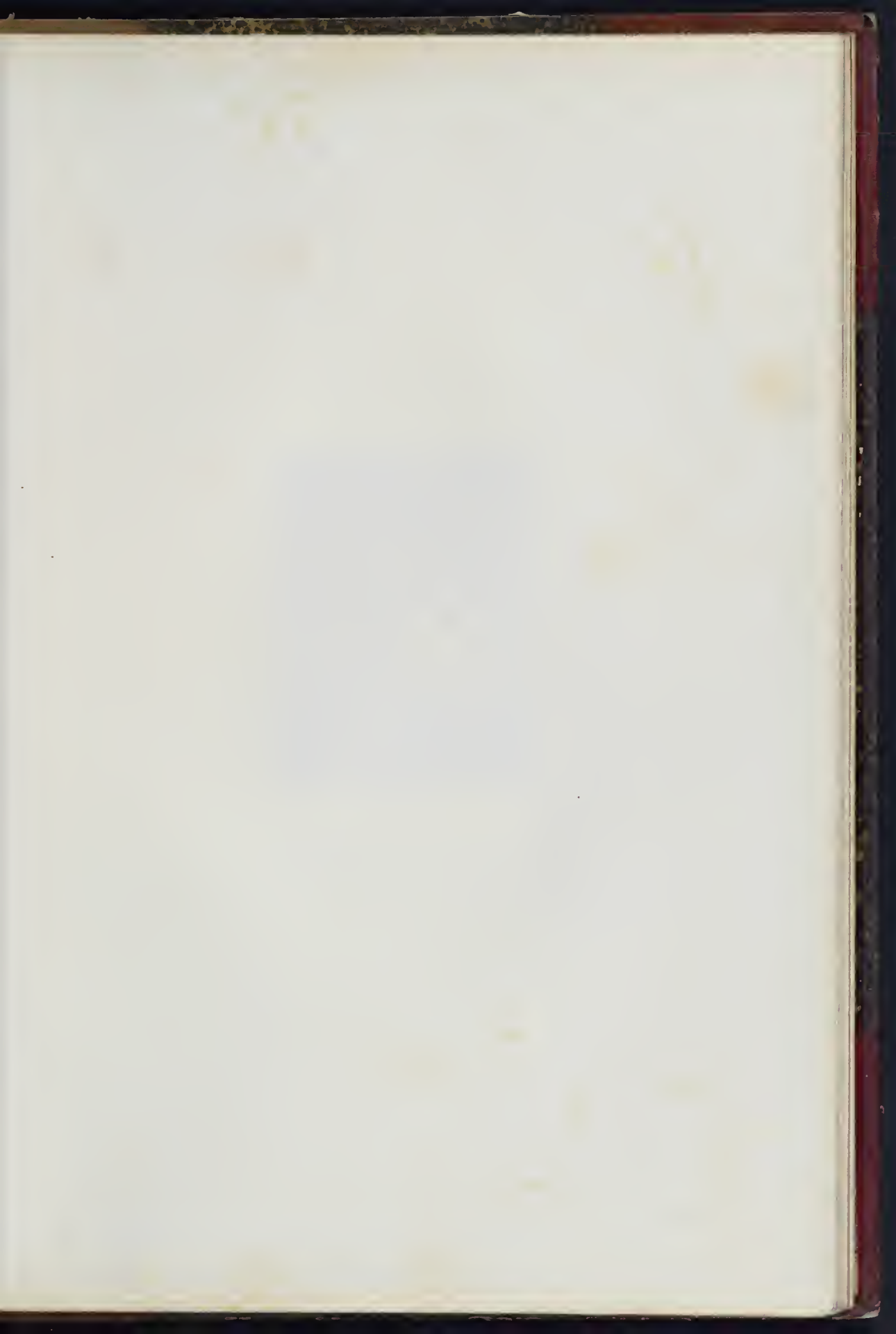

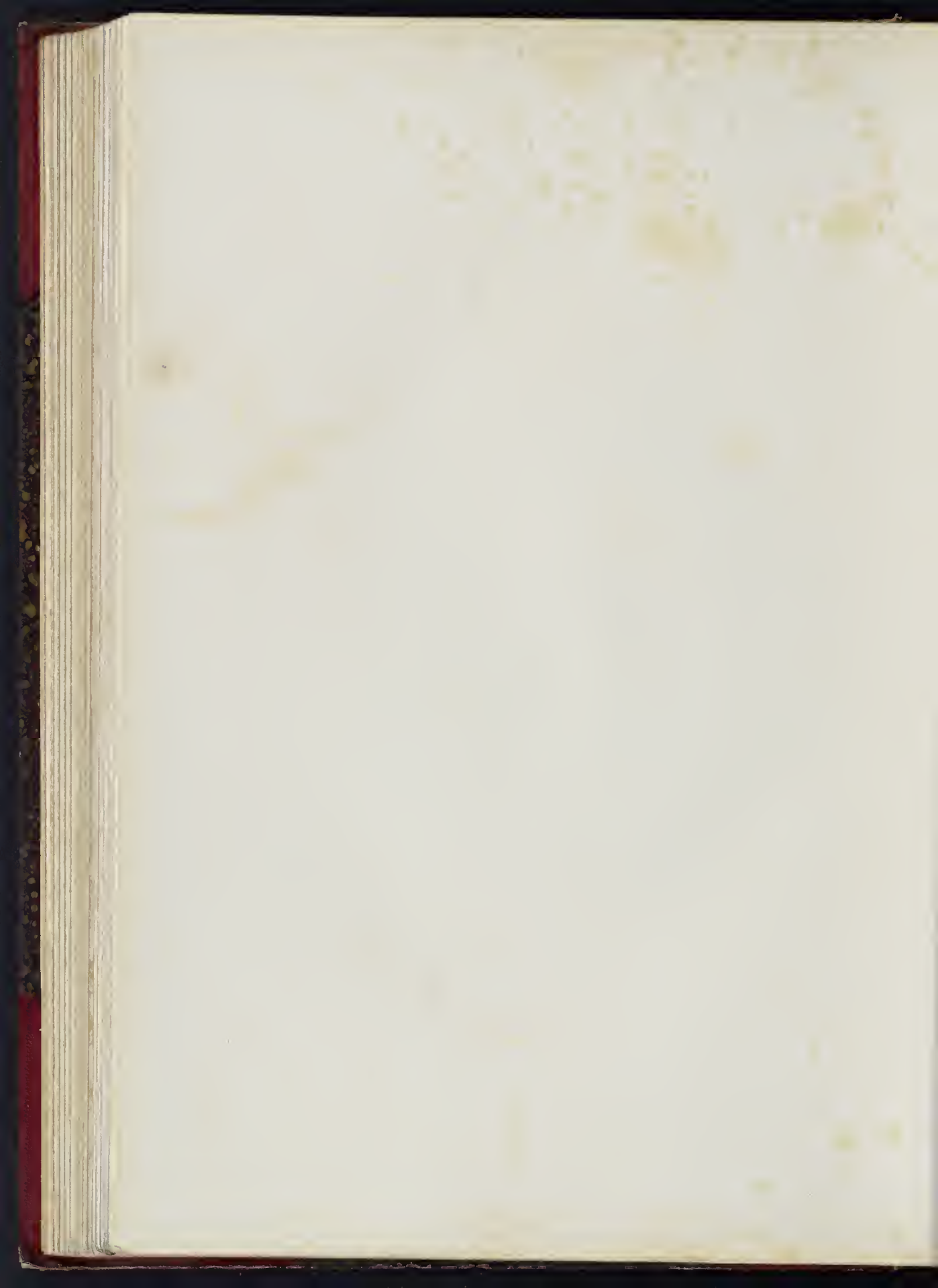



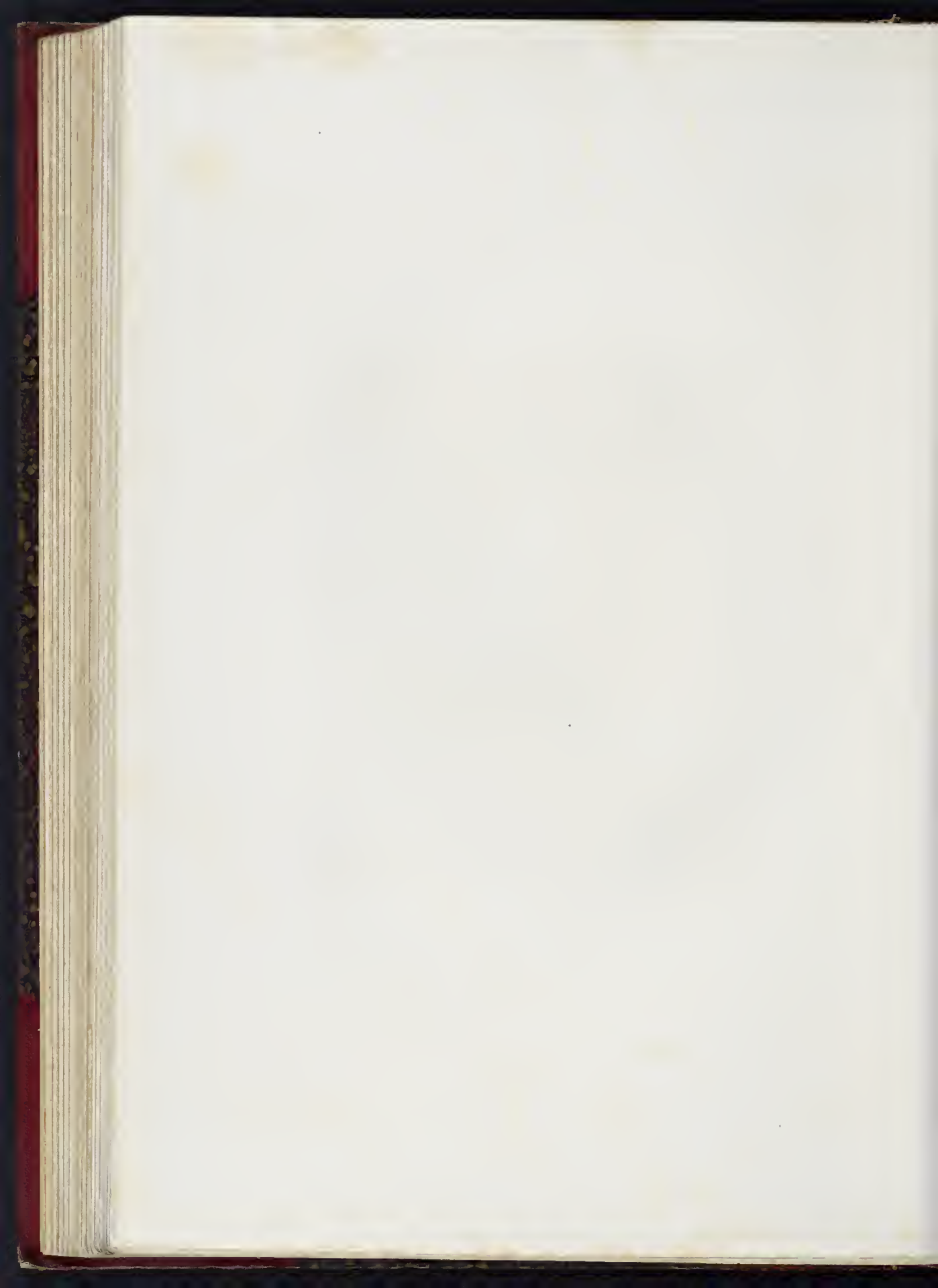

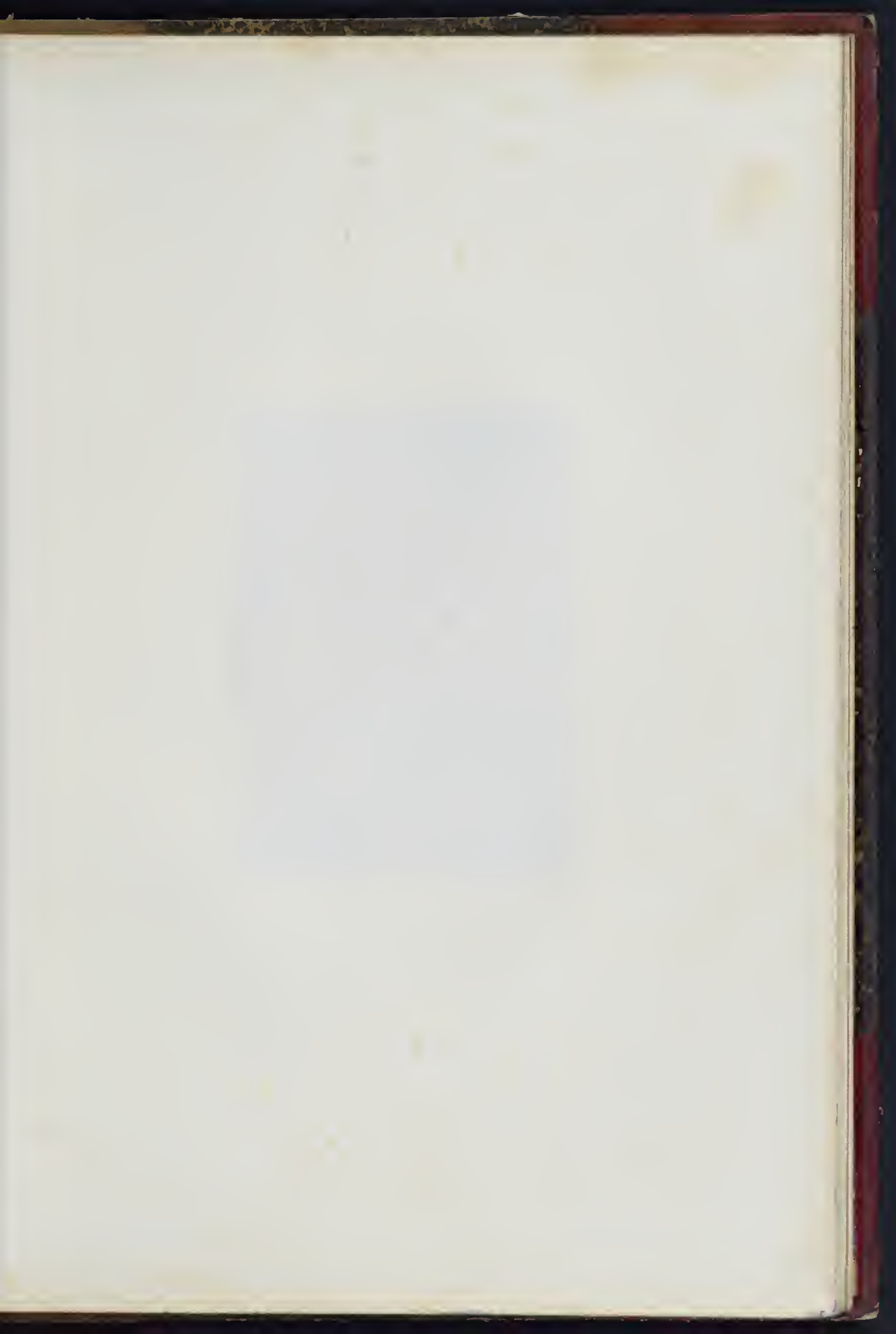

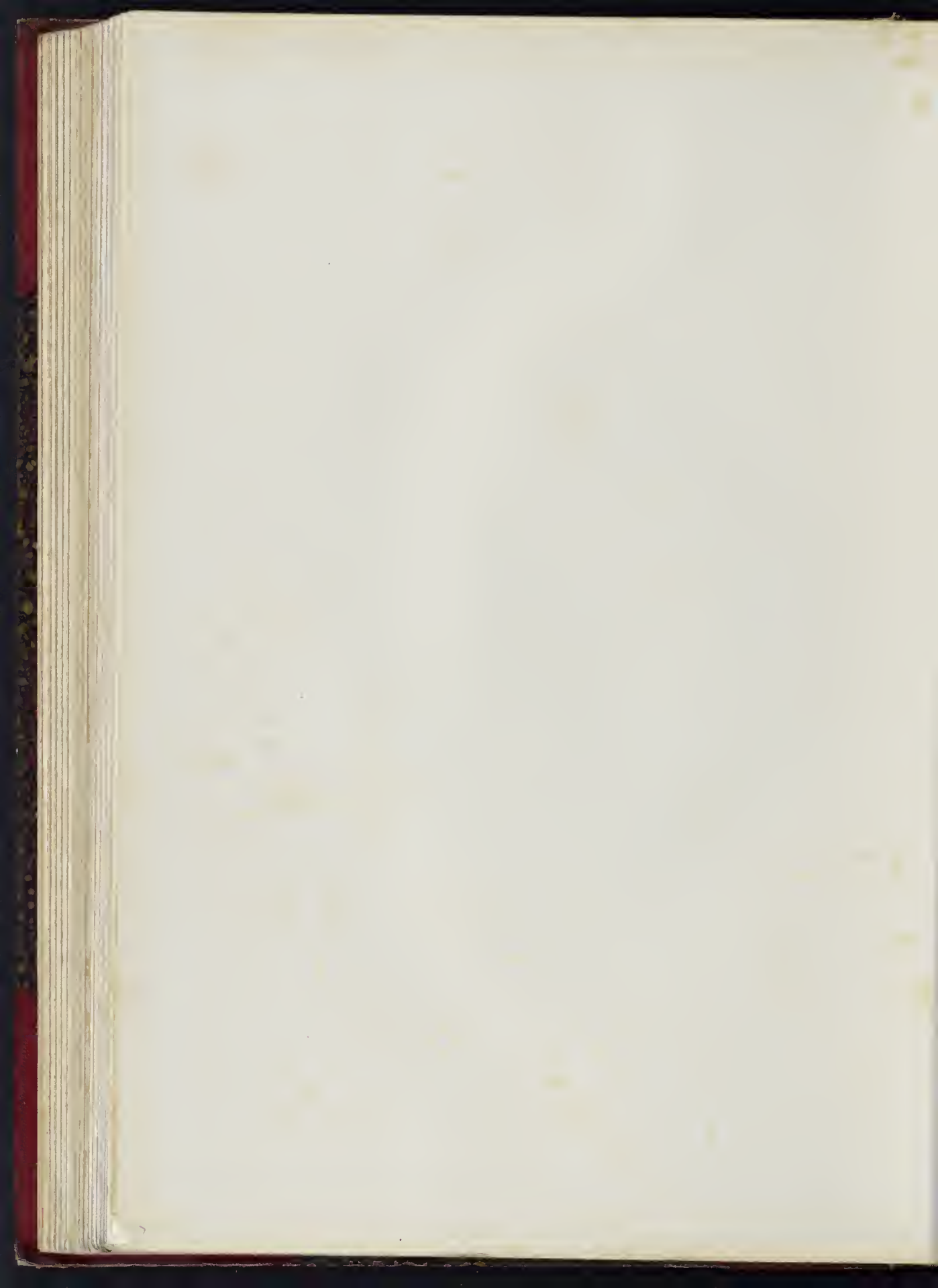





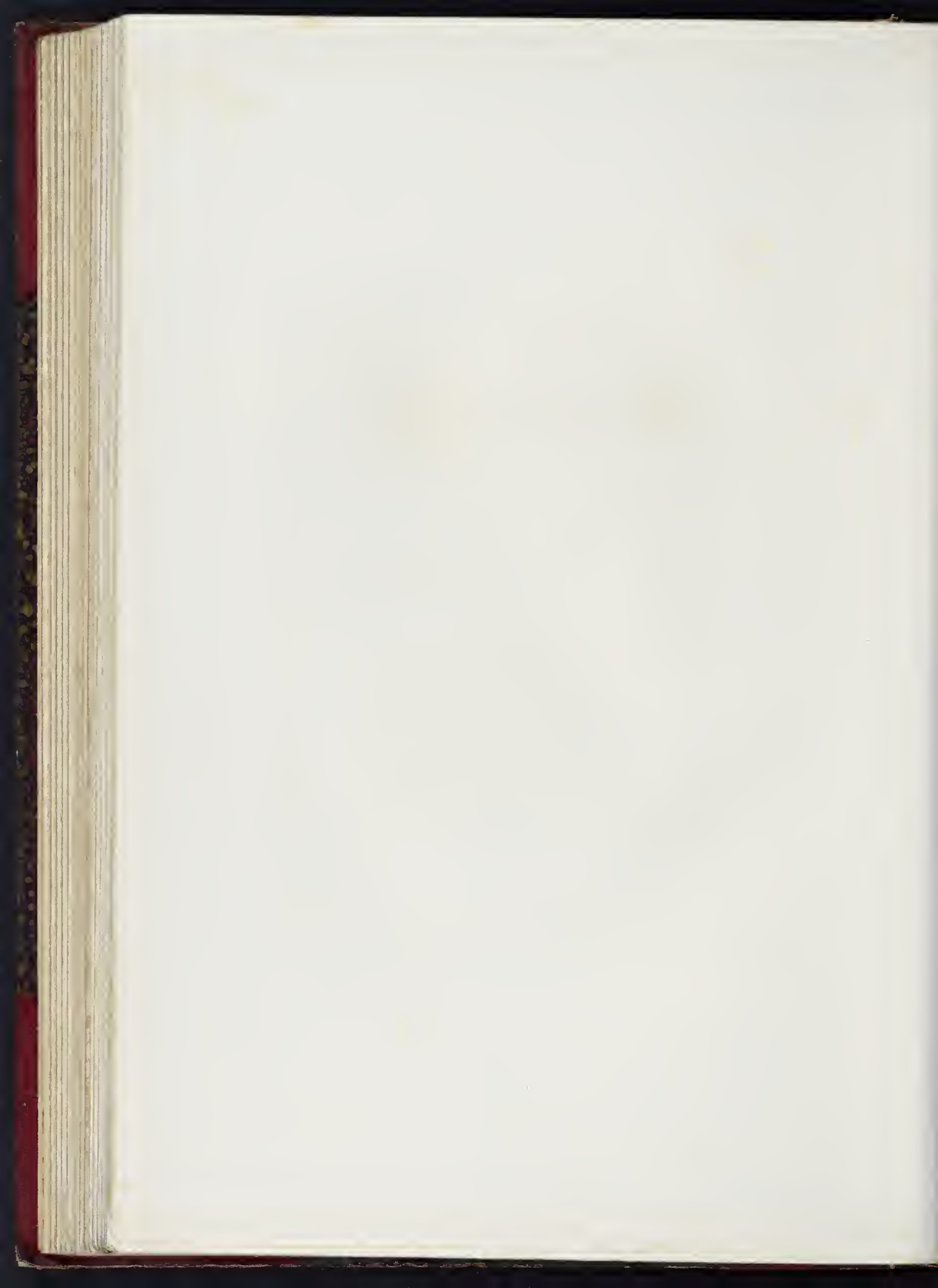

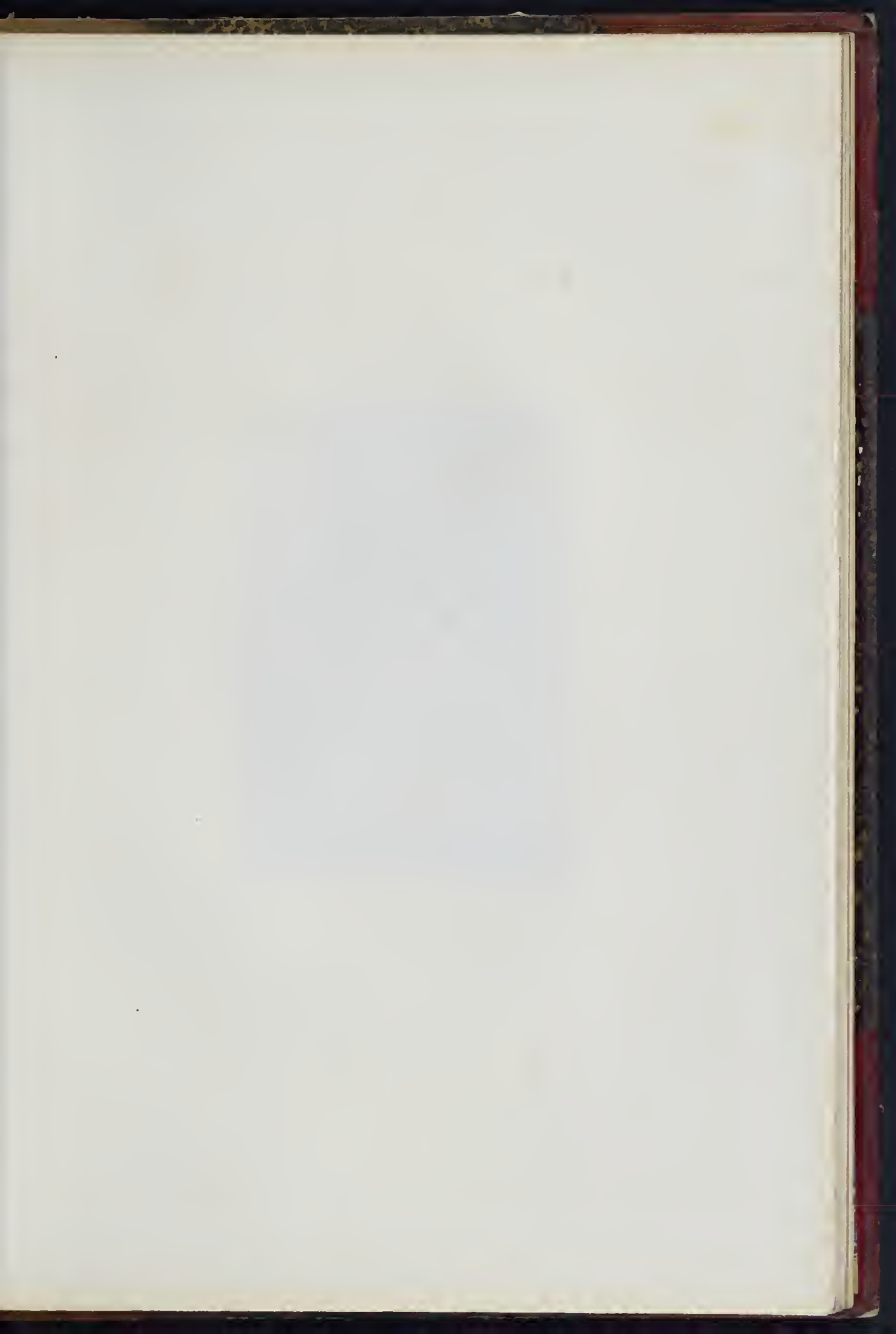

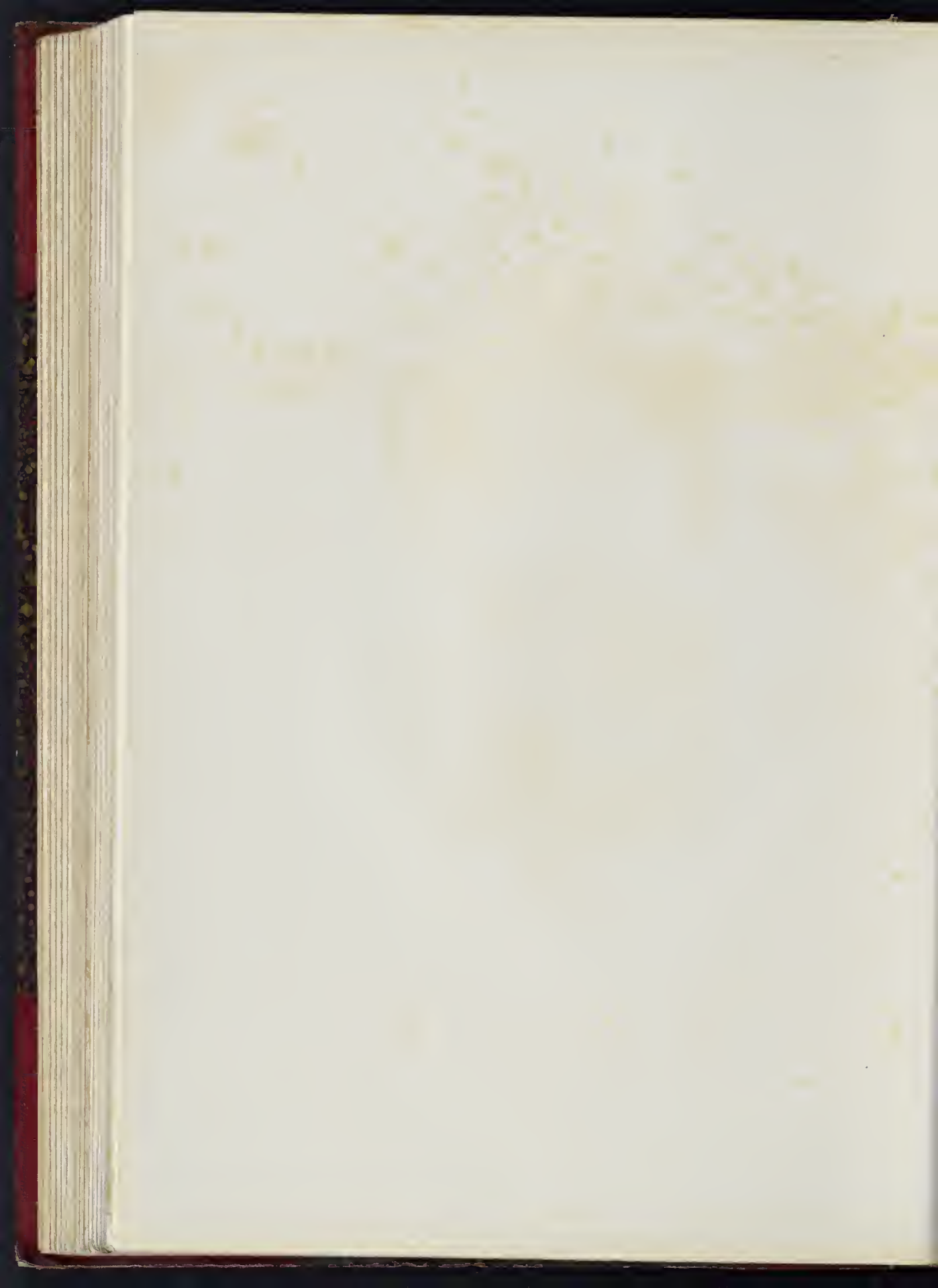



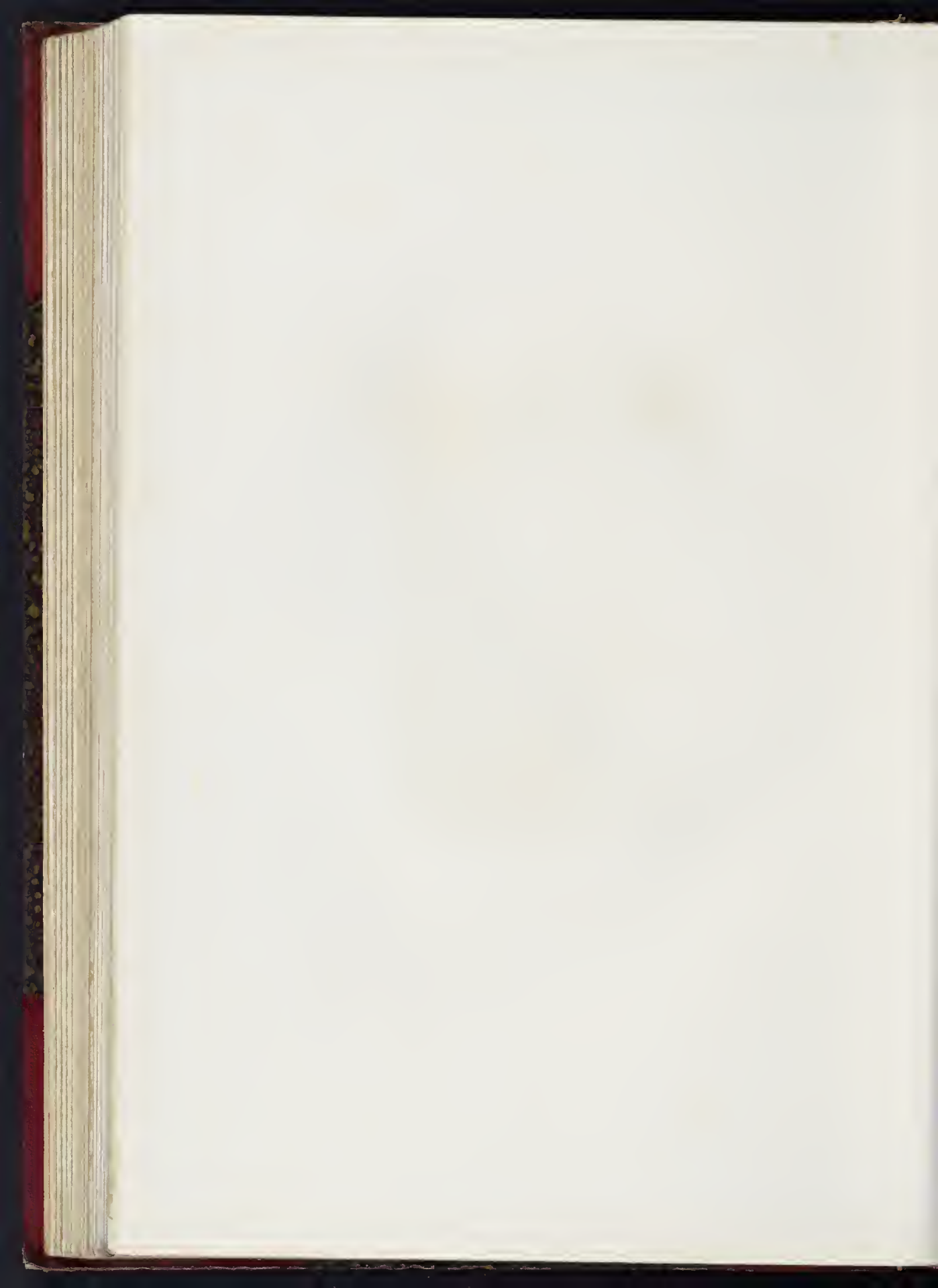

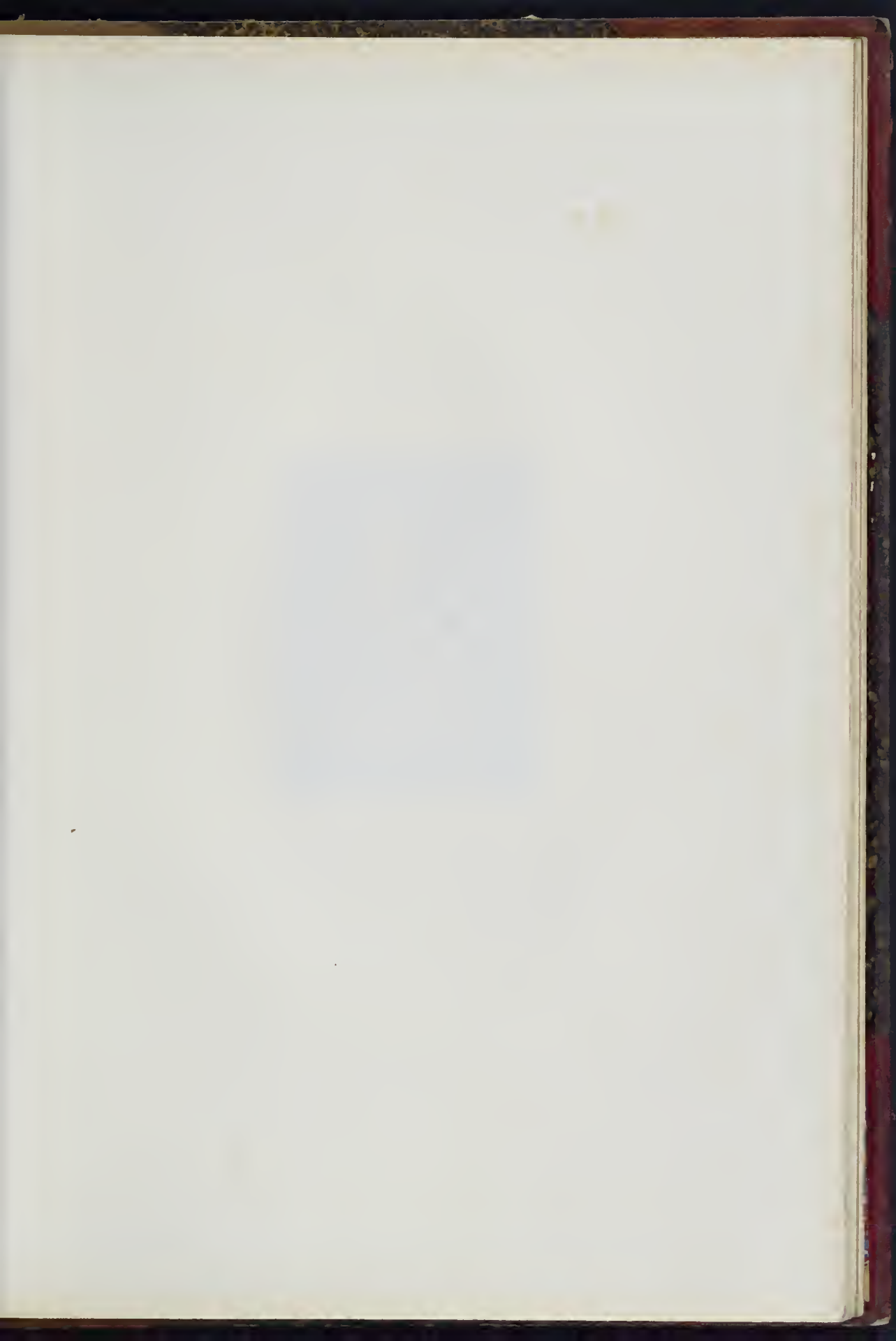

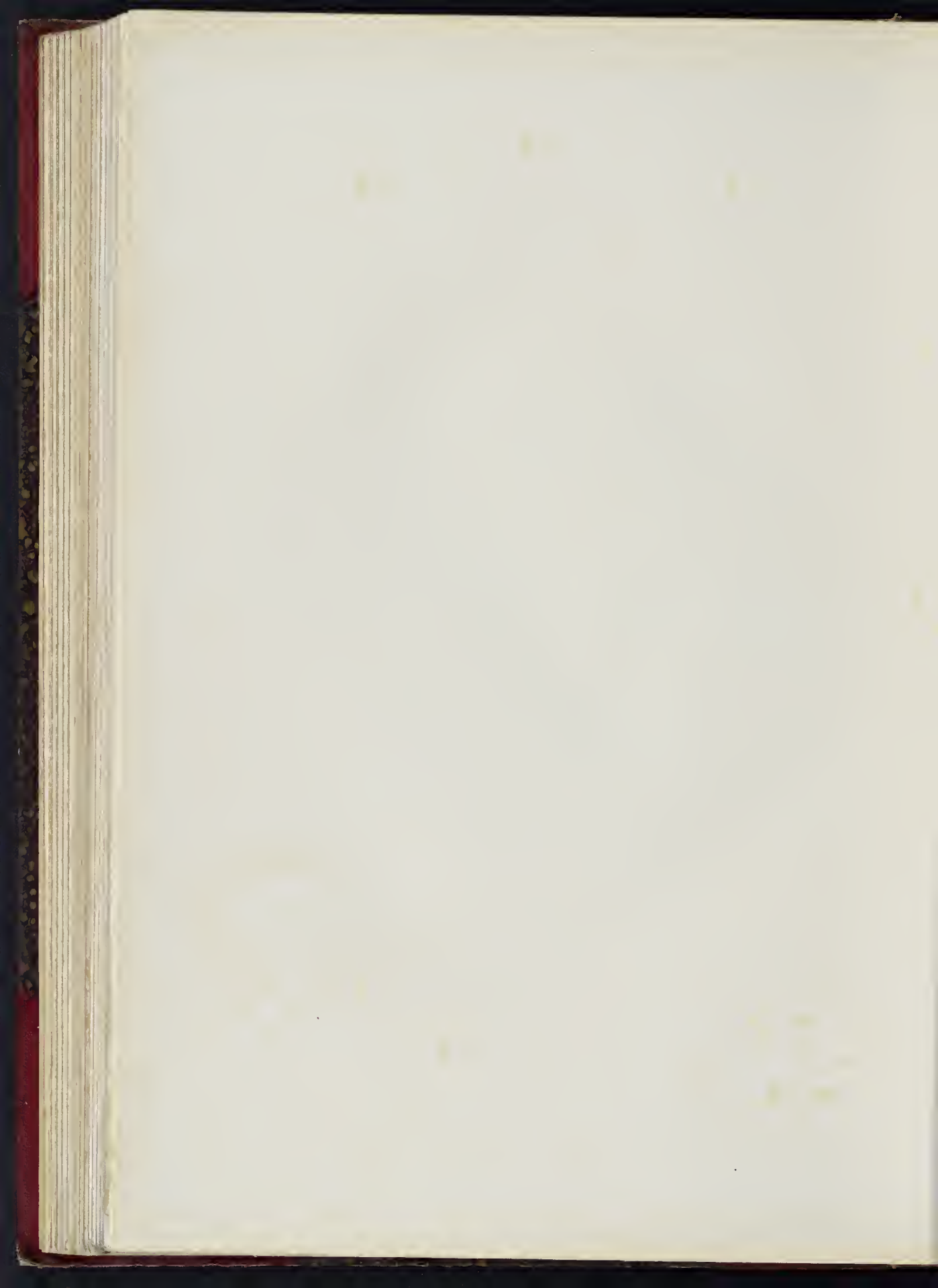





Portrait of [Name]

[Faint text]

[Faint text]

[Faint text]

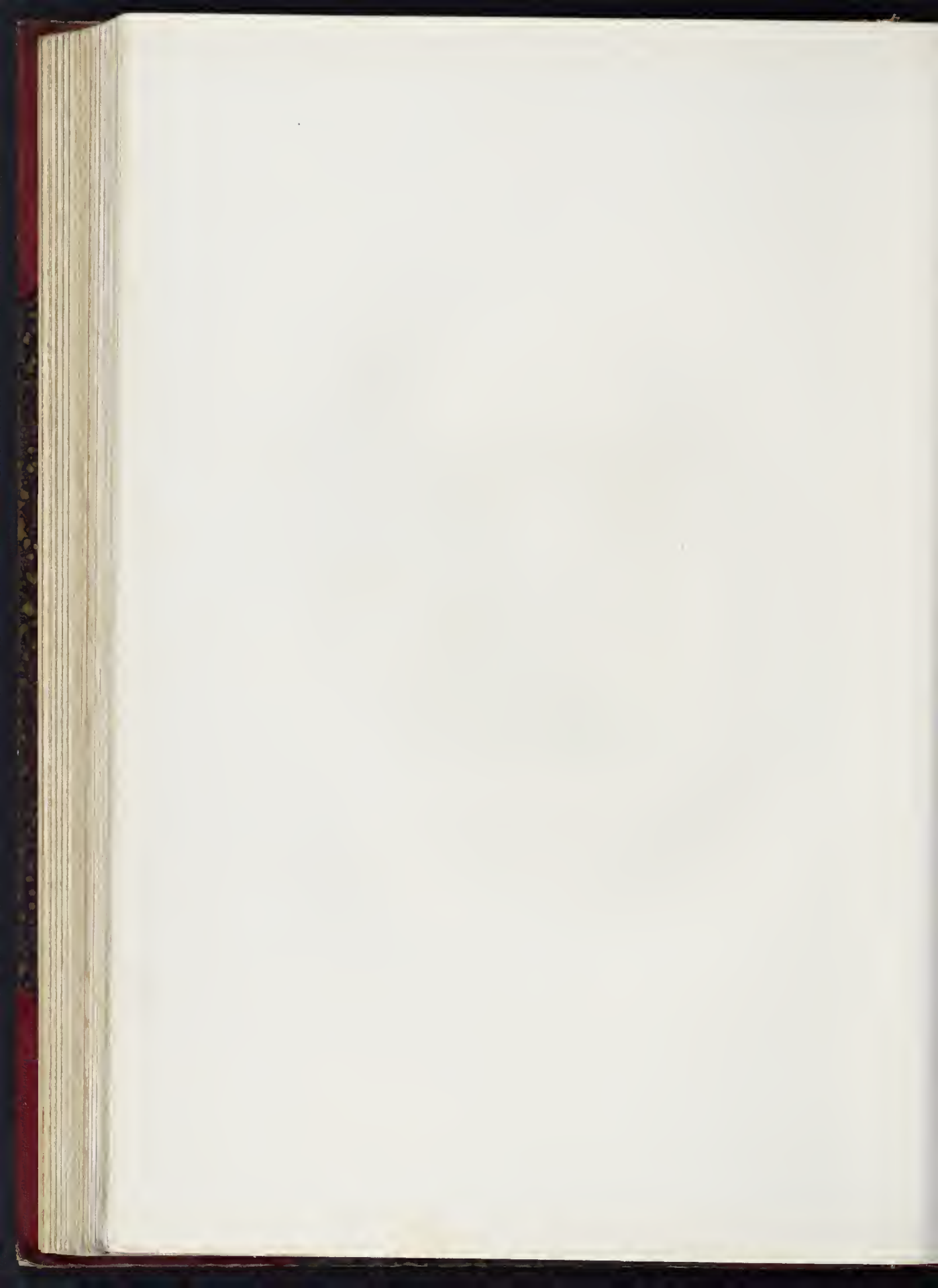

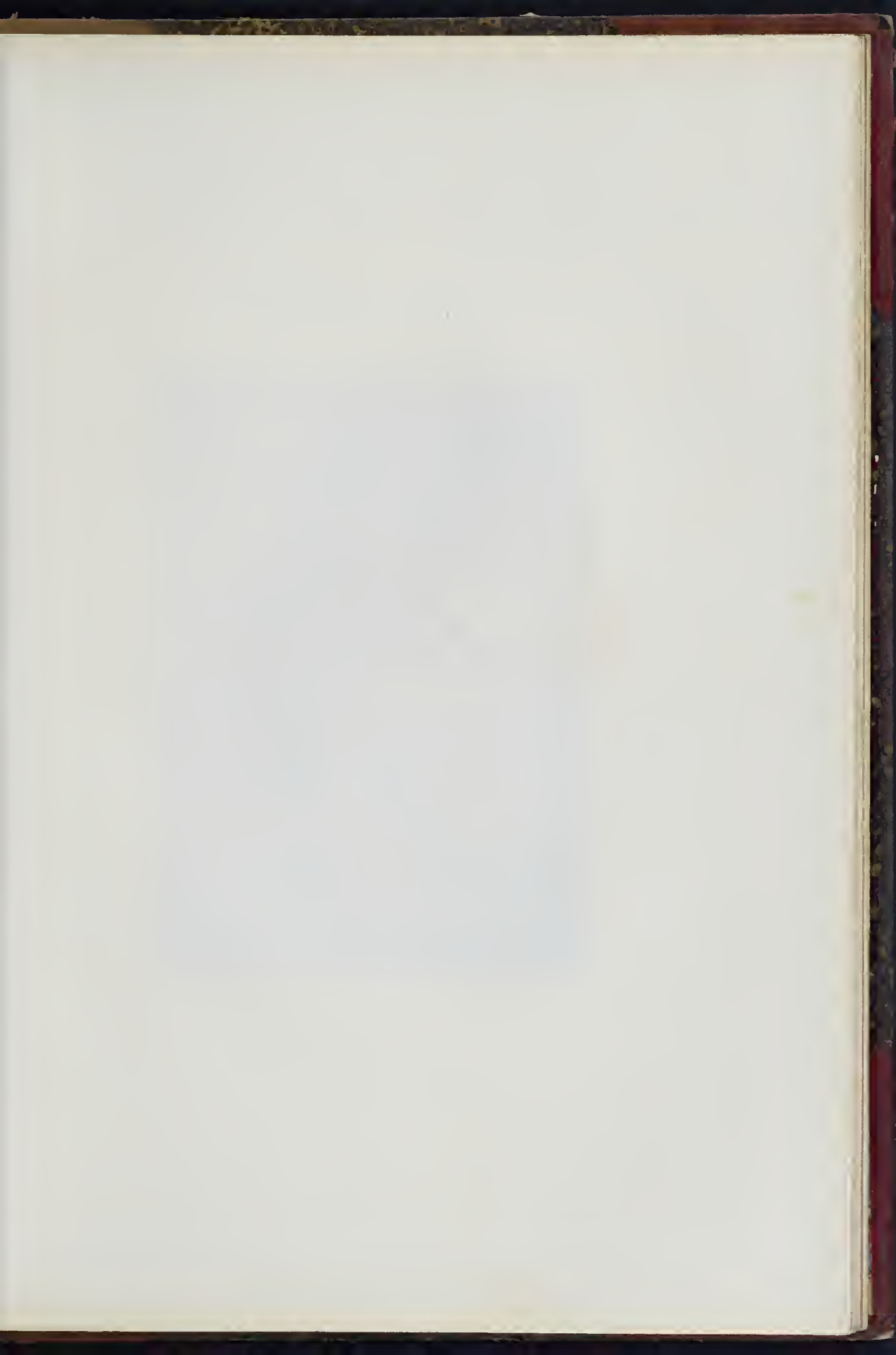

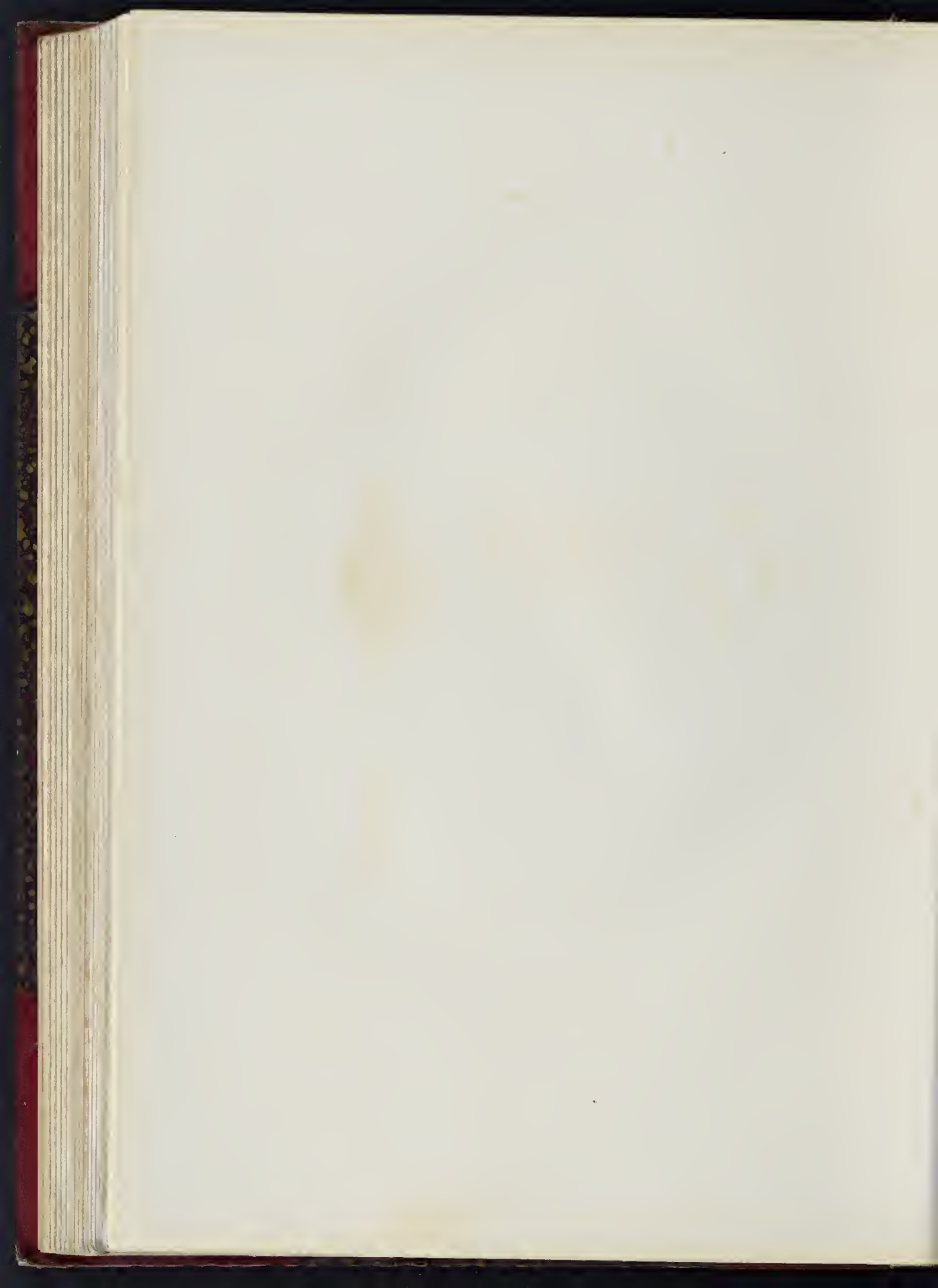



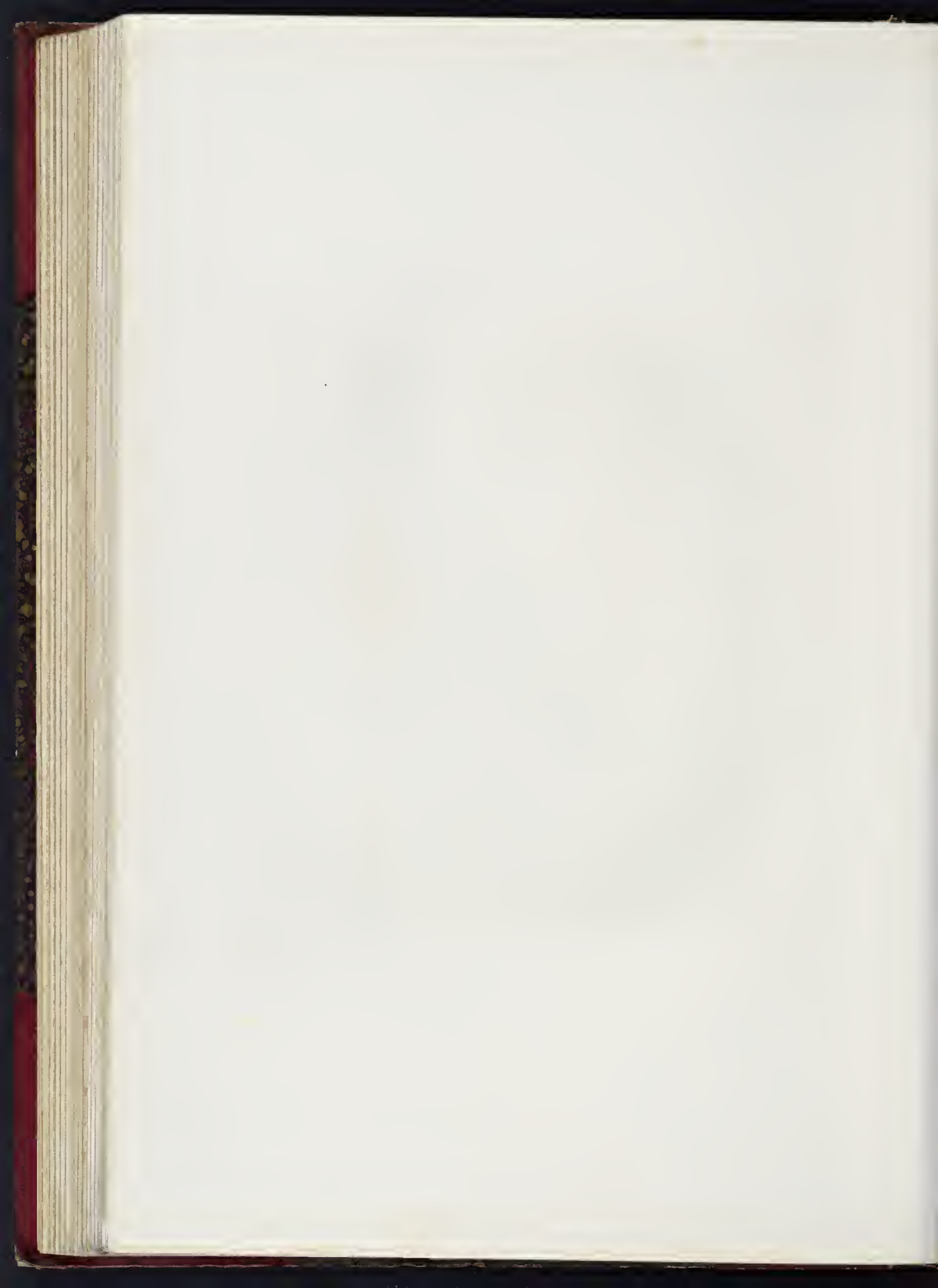

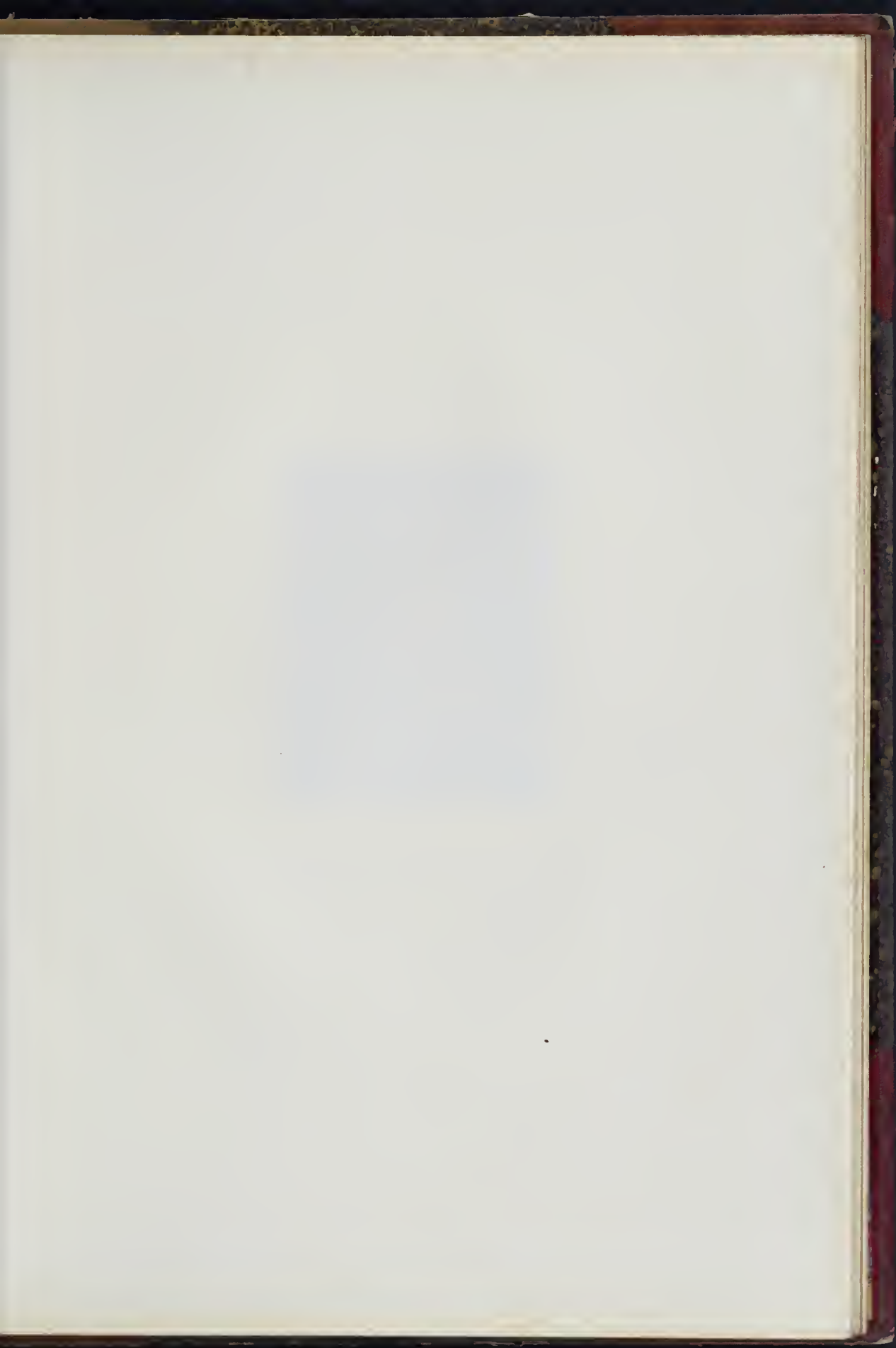

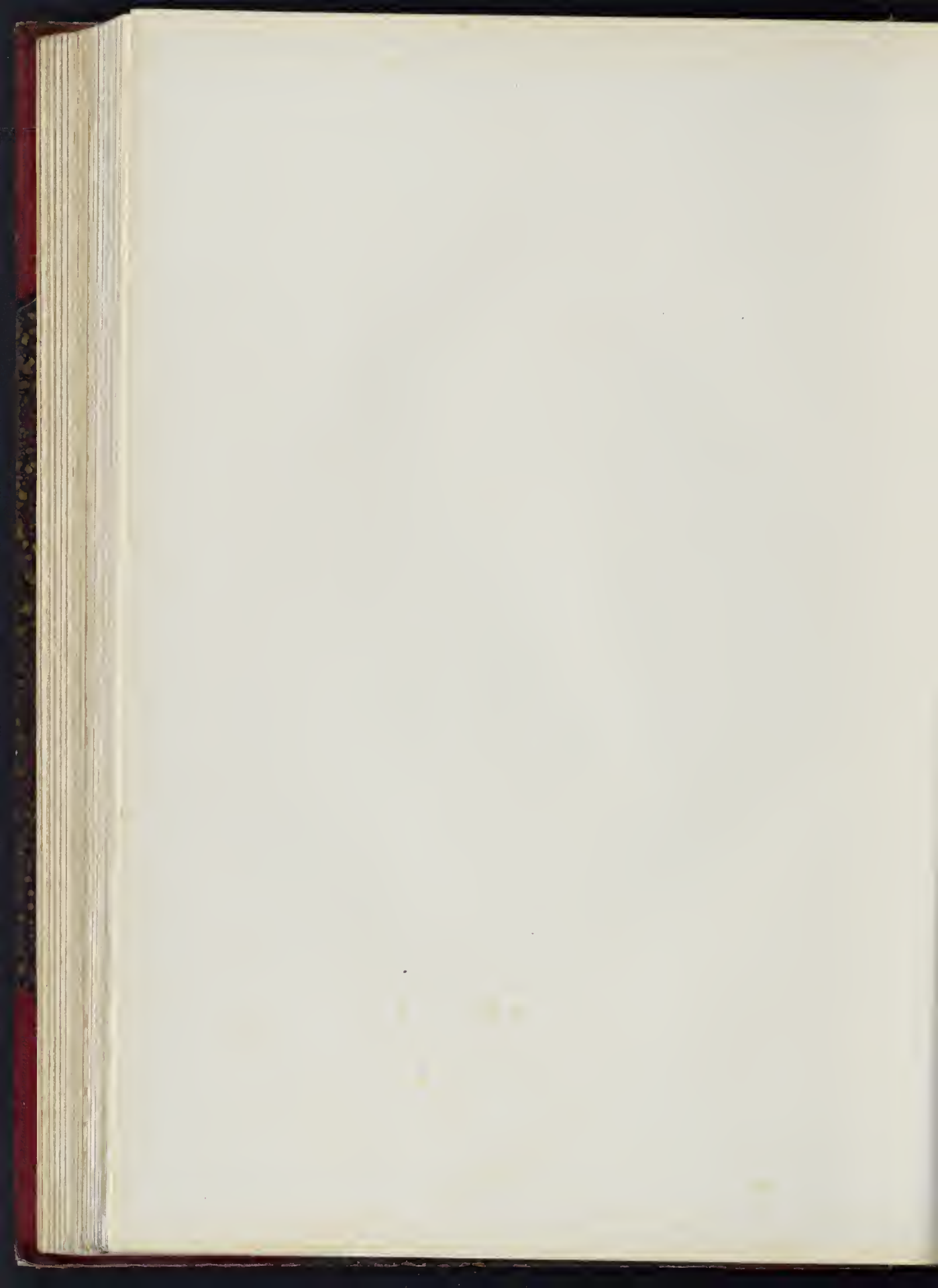





Portrait of a woman in a classical setting, likely a queen or noblewoman, wearing an elaborate crown and dress, seated in a wooded landscape.

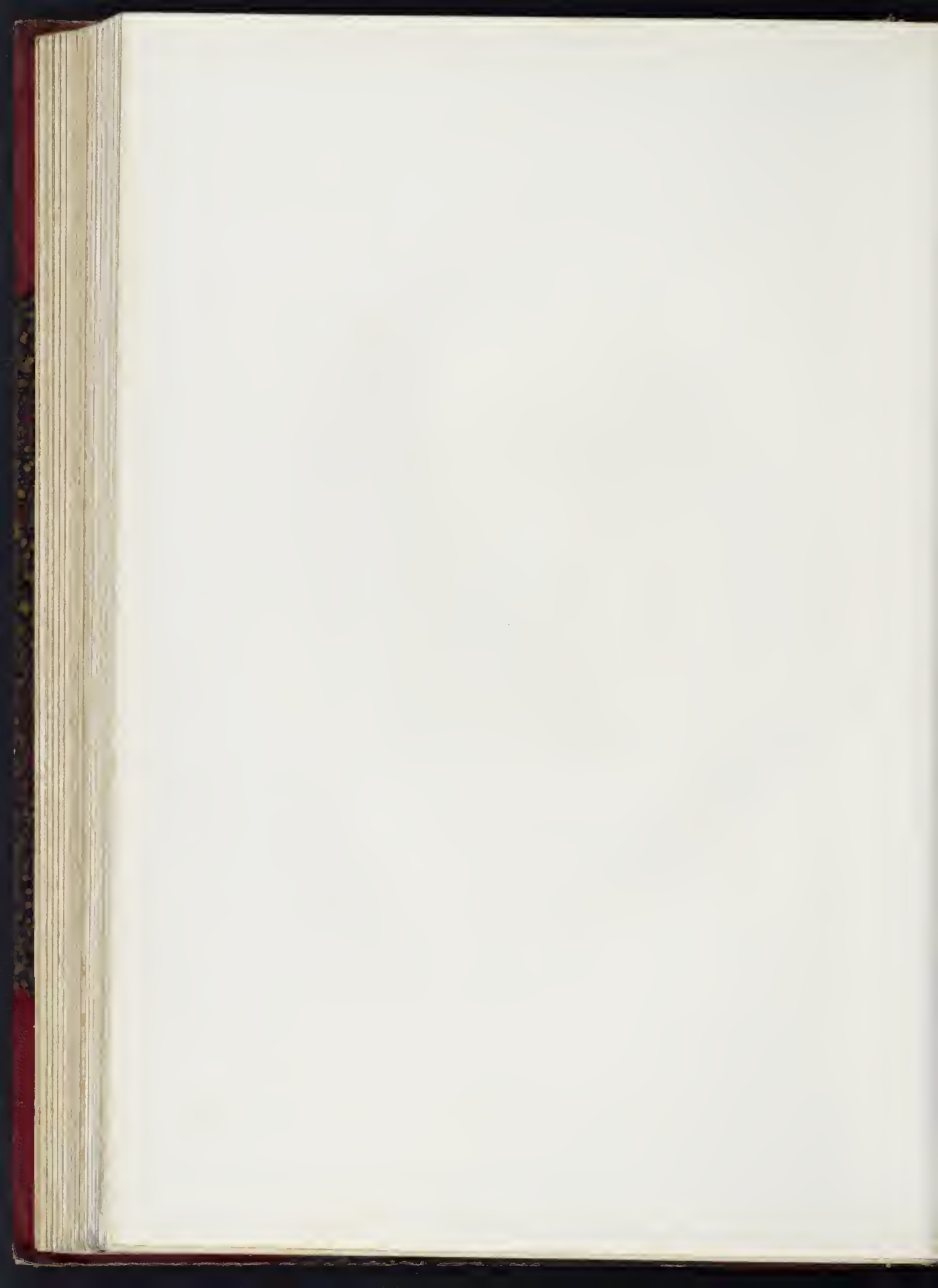

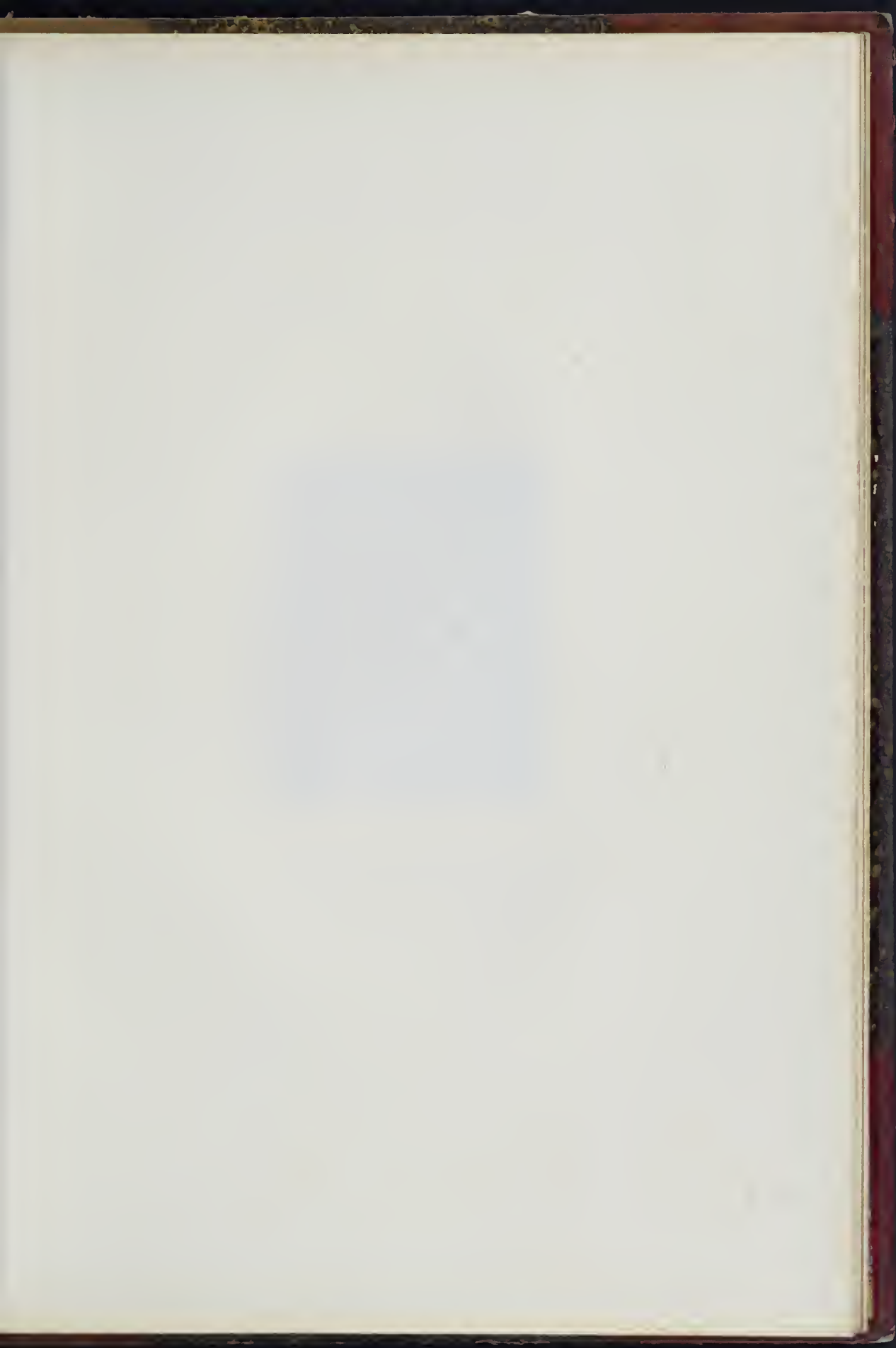

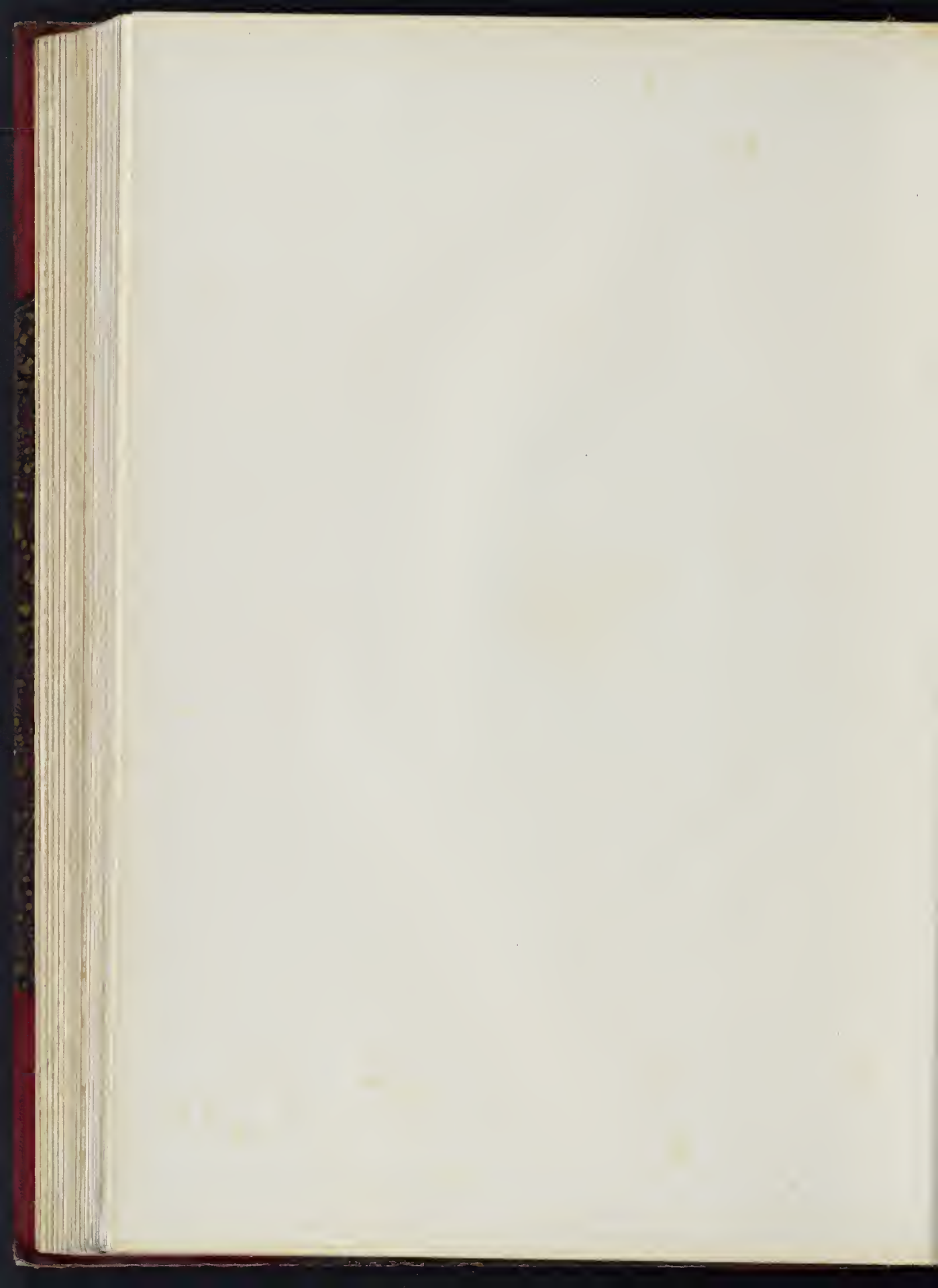



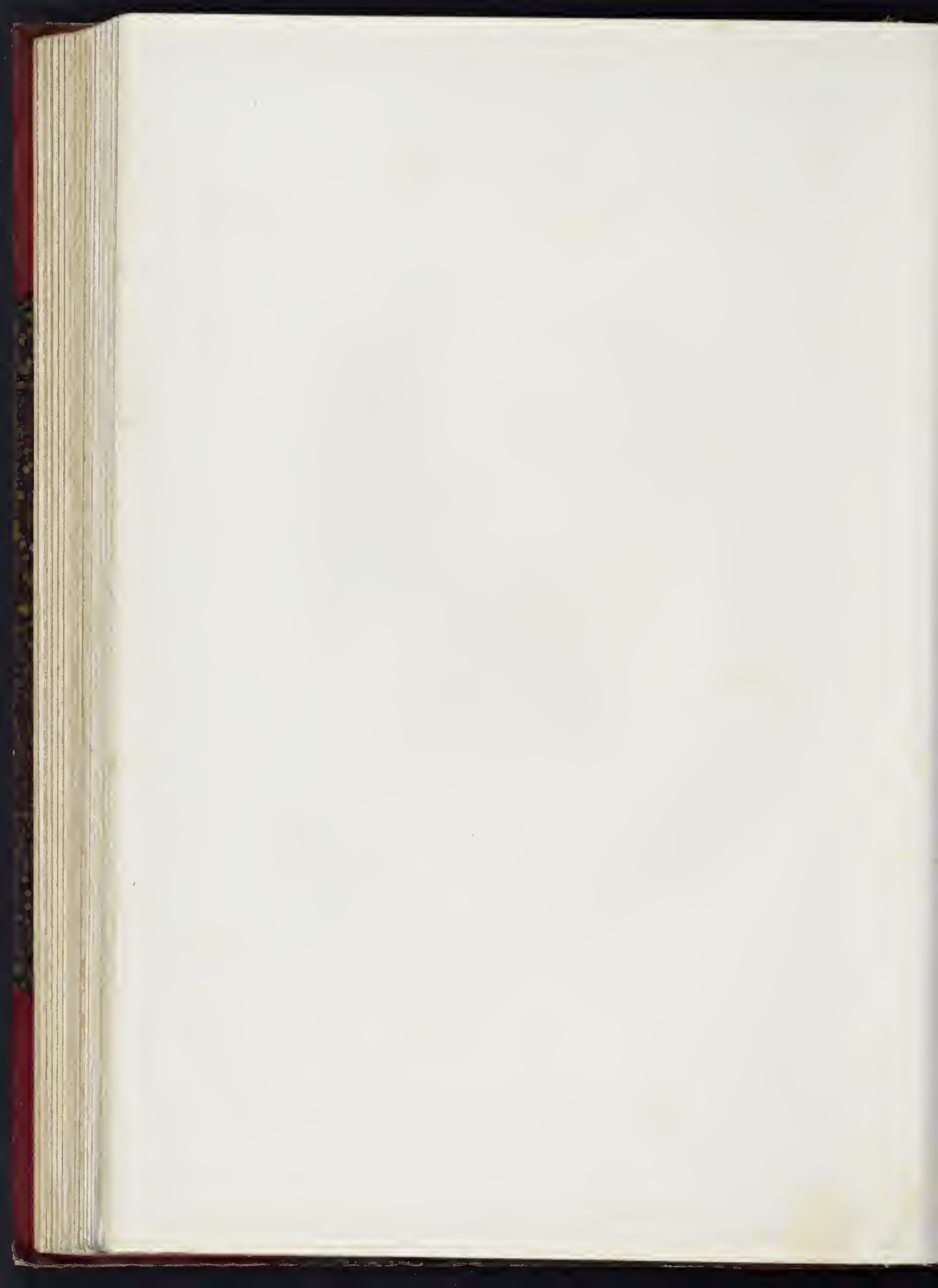

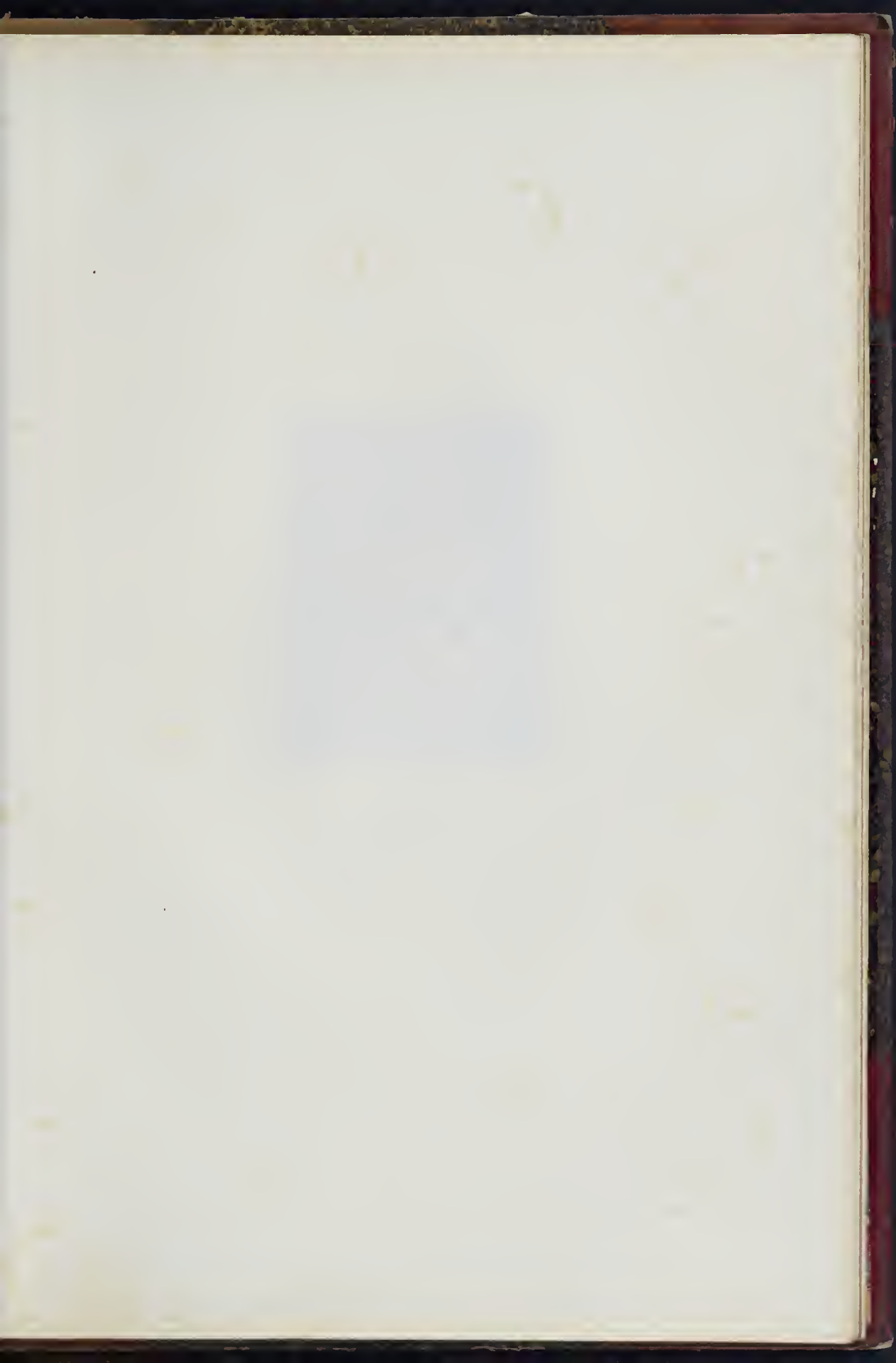

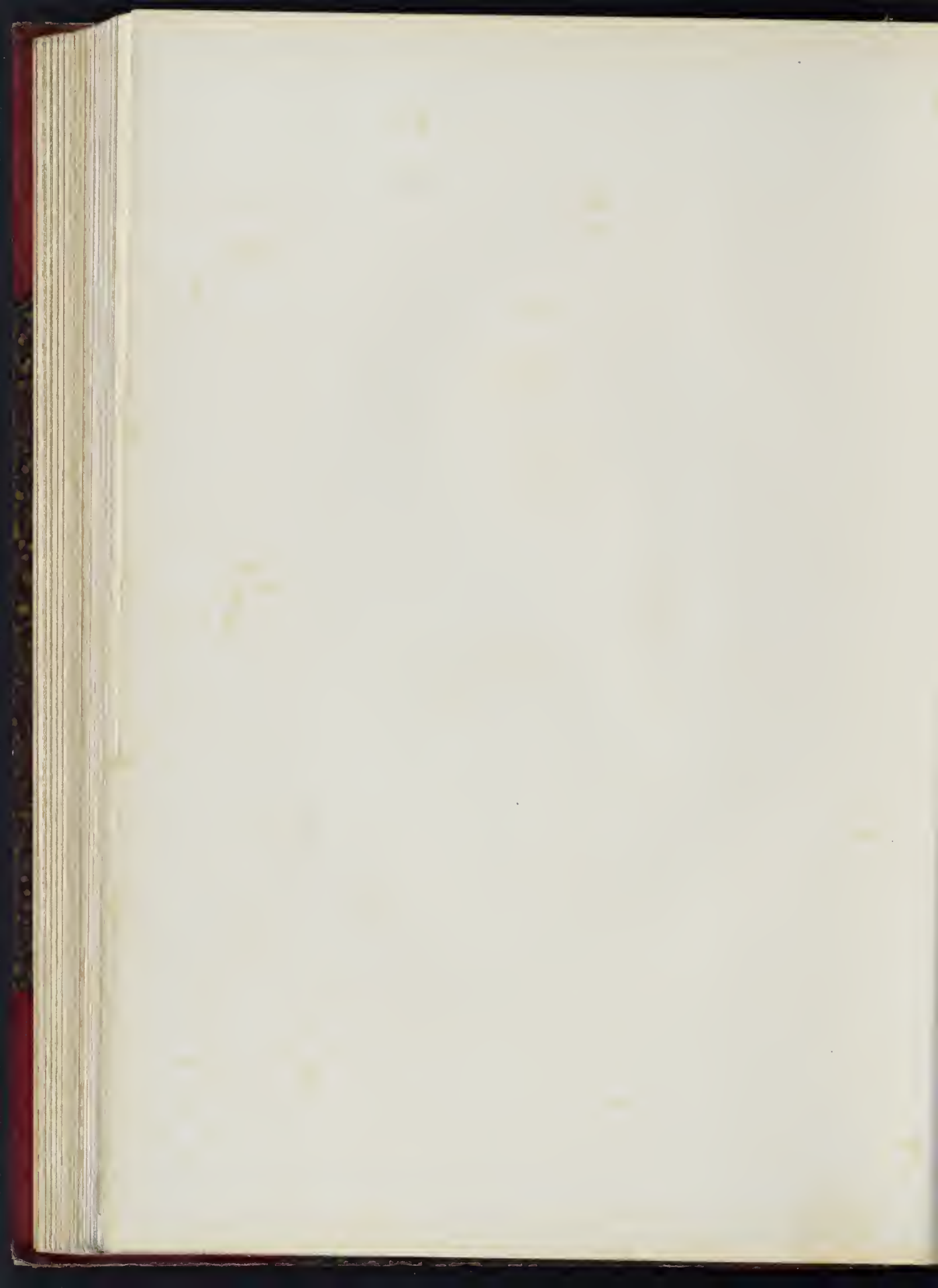





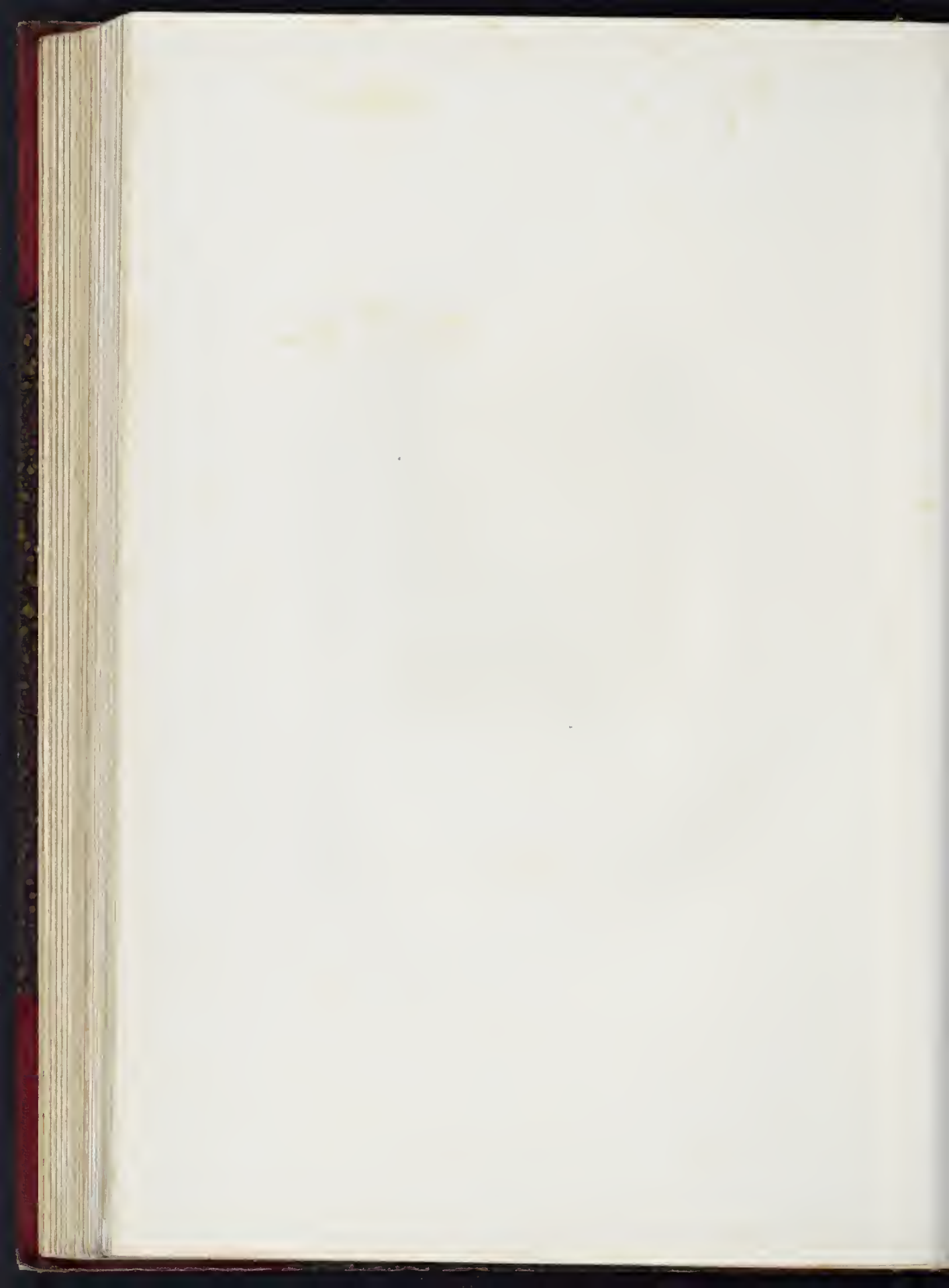

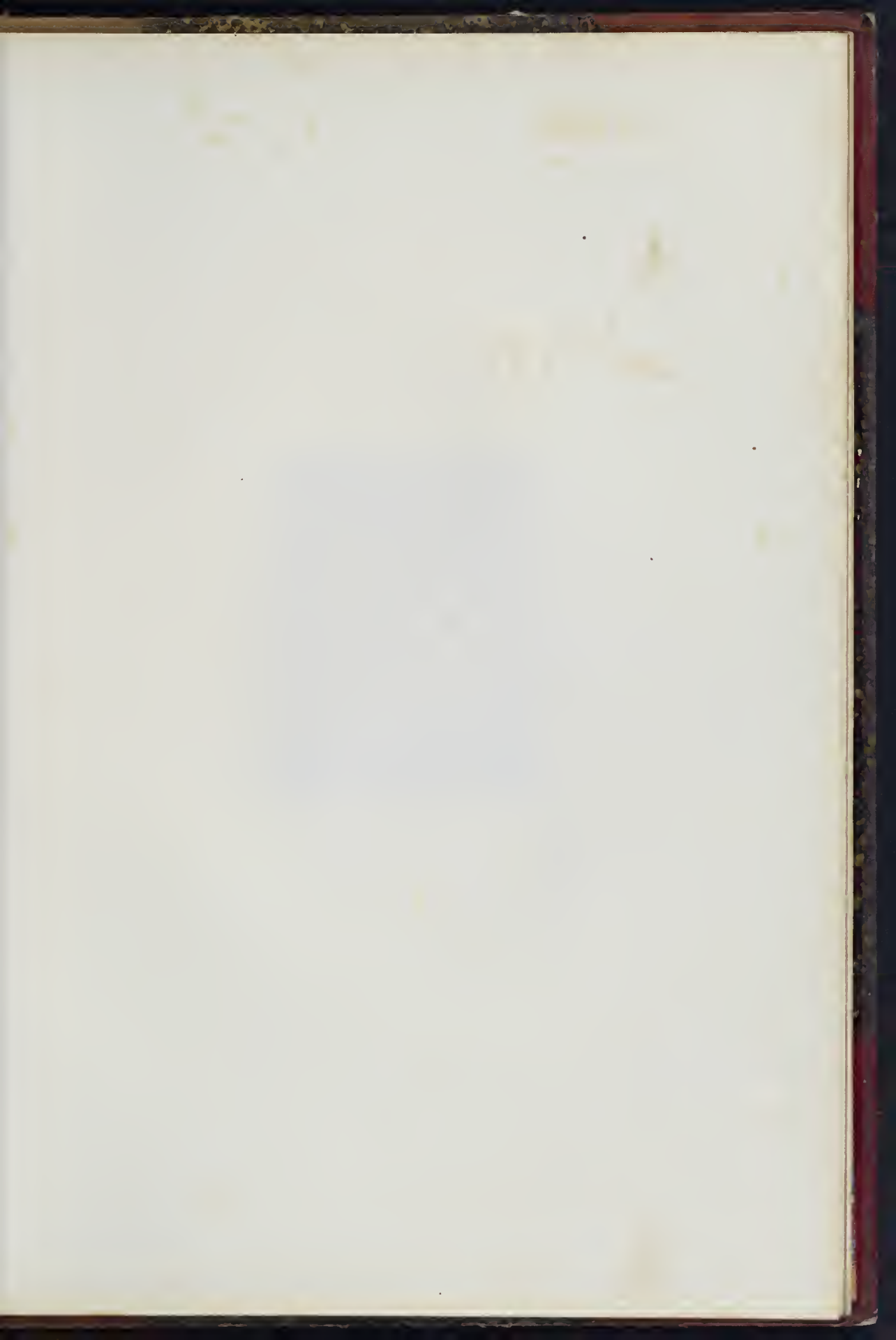

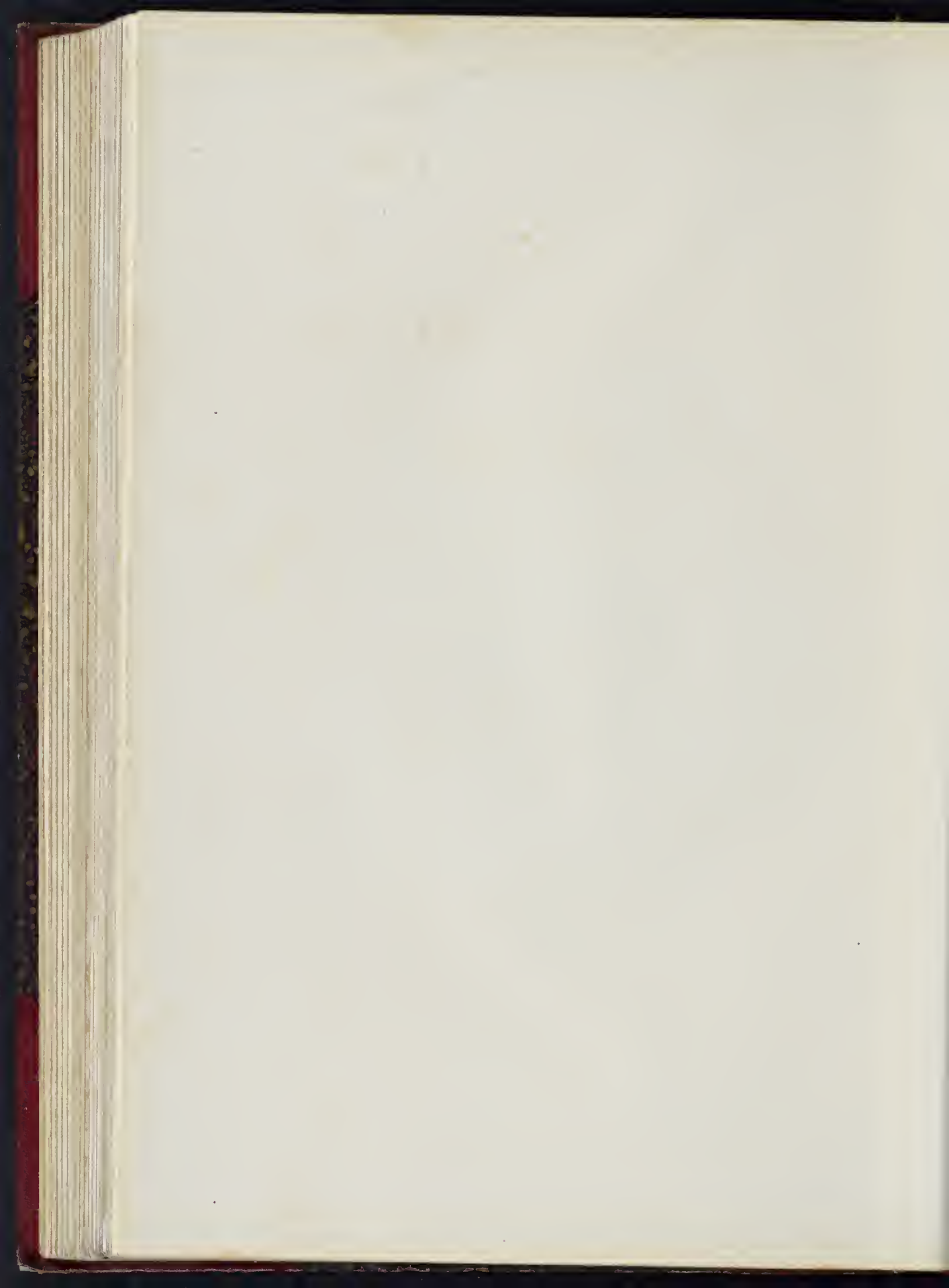



THE VIRGIN AND CHILD  
BY MICHAEL ANGELO  
1497

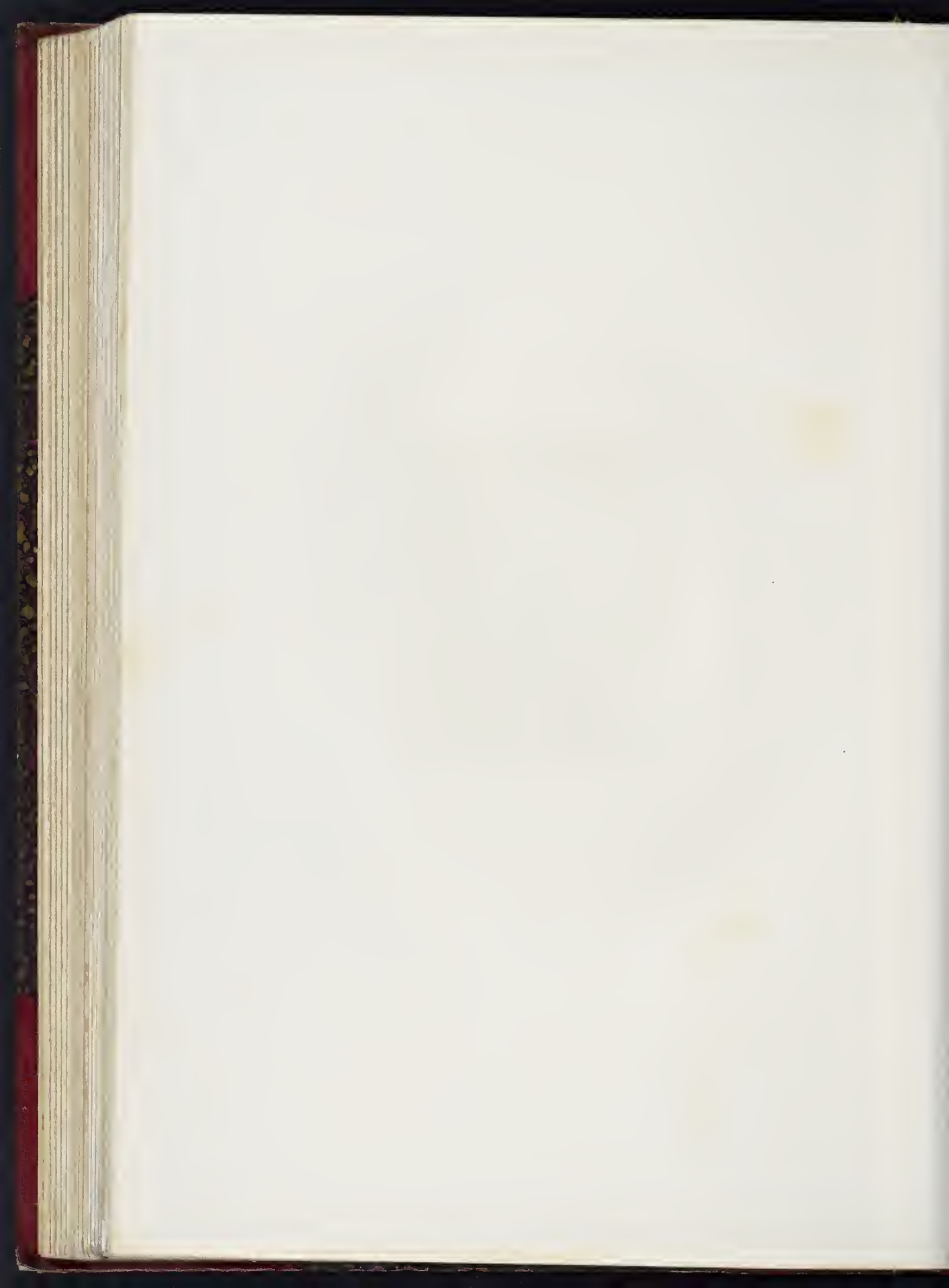

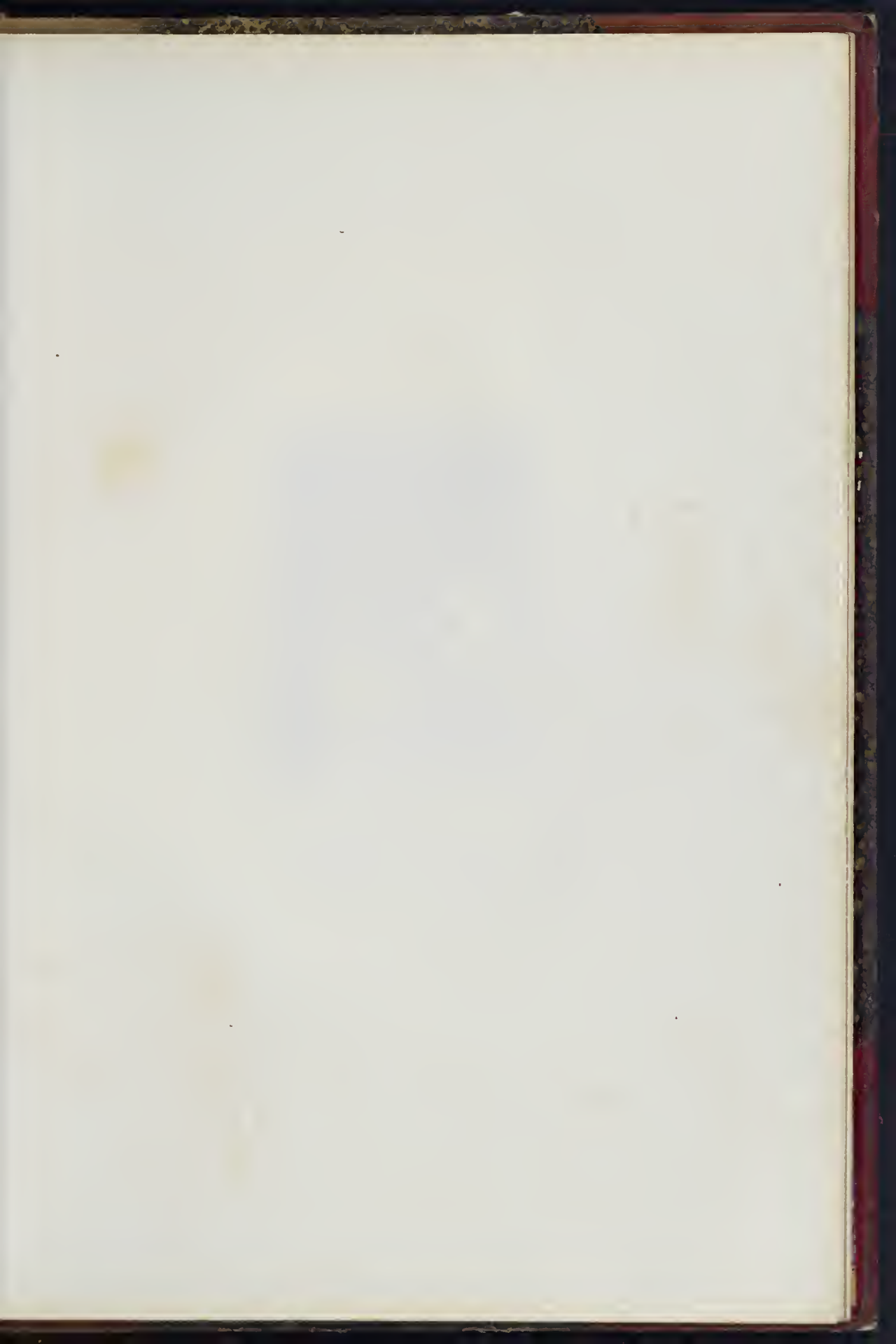

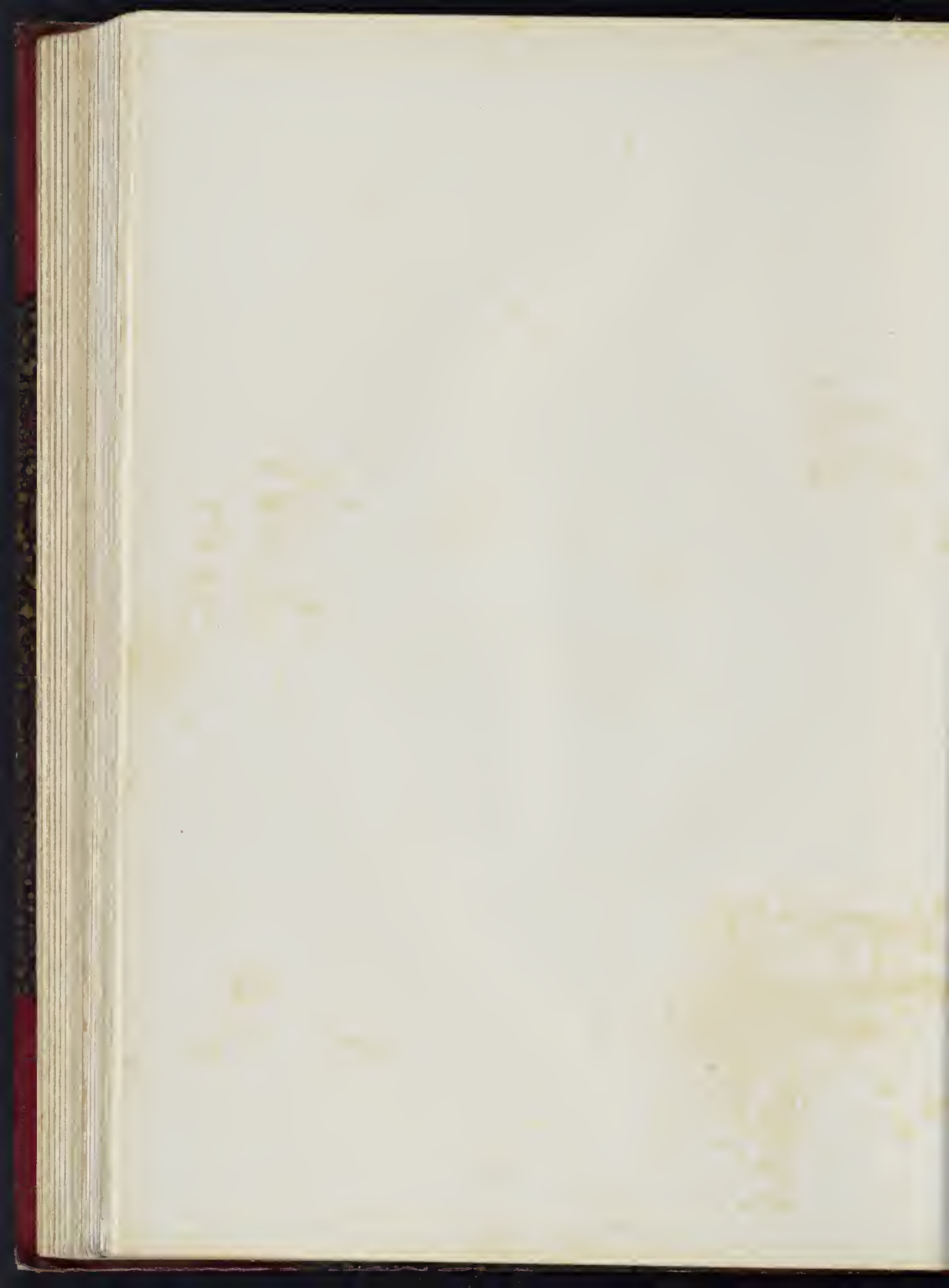





ALICE

— — — — —

— — — — —

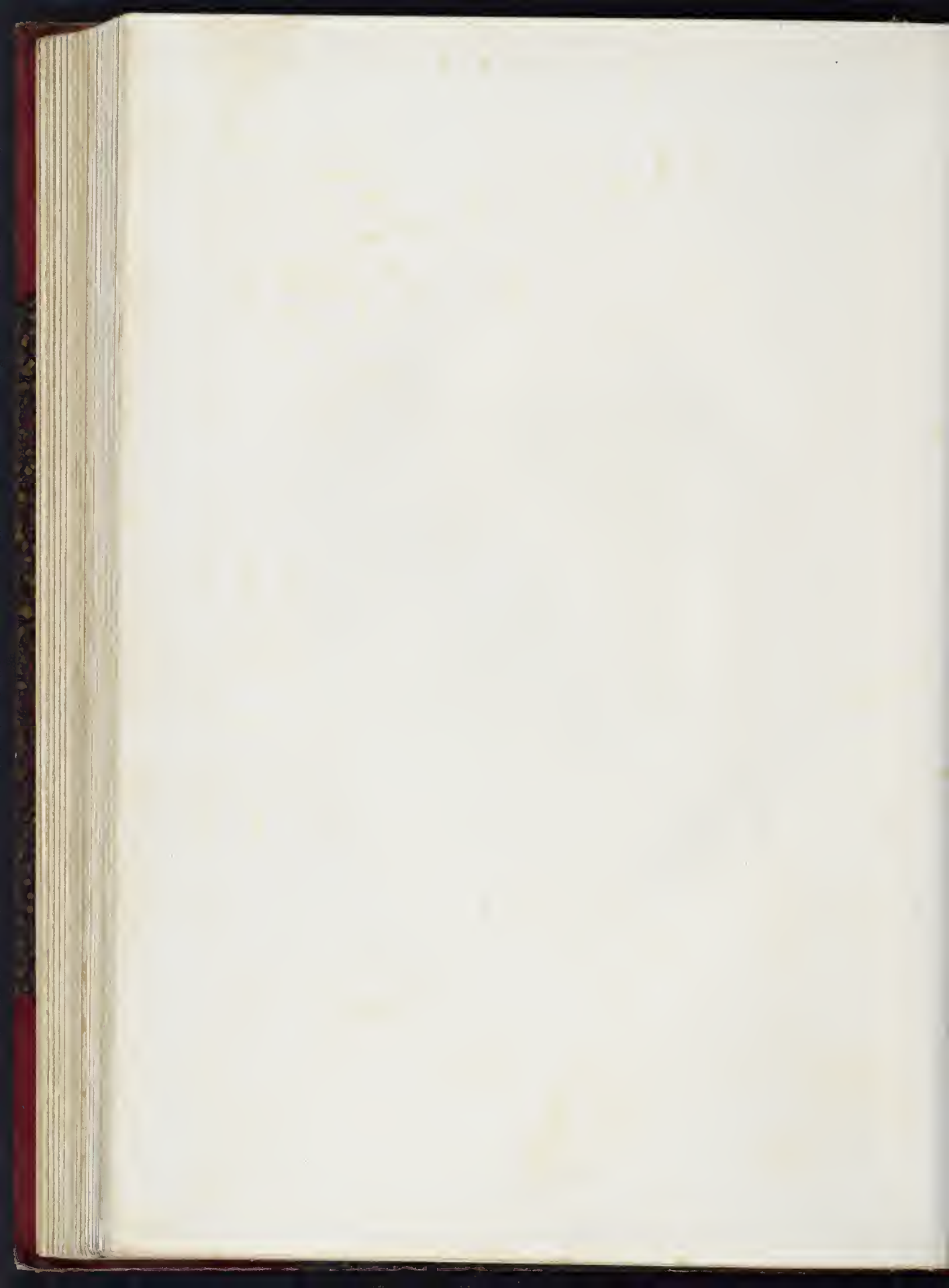

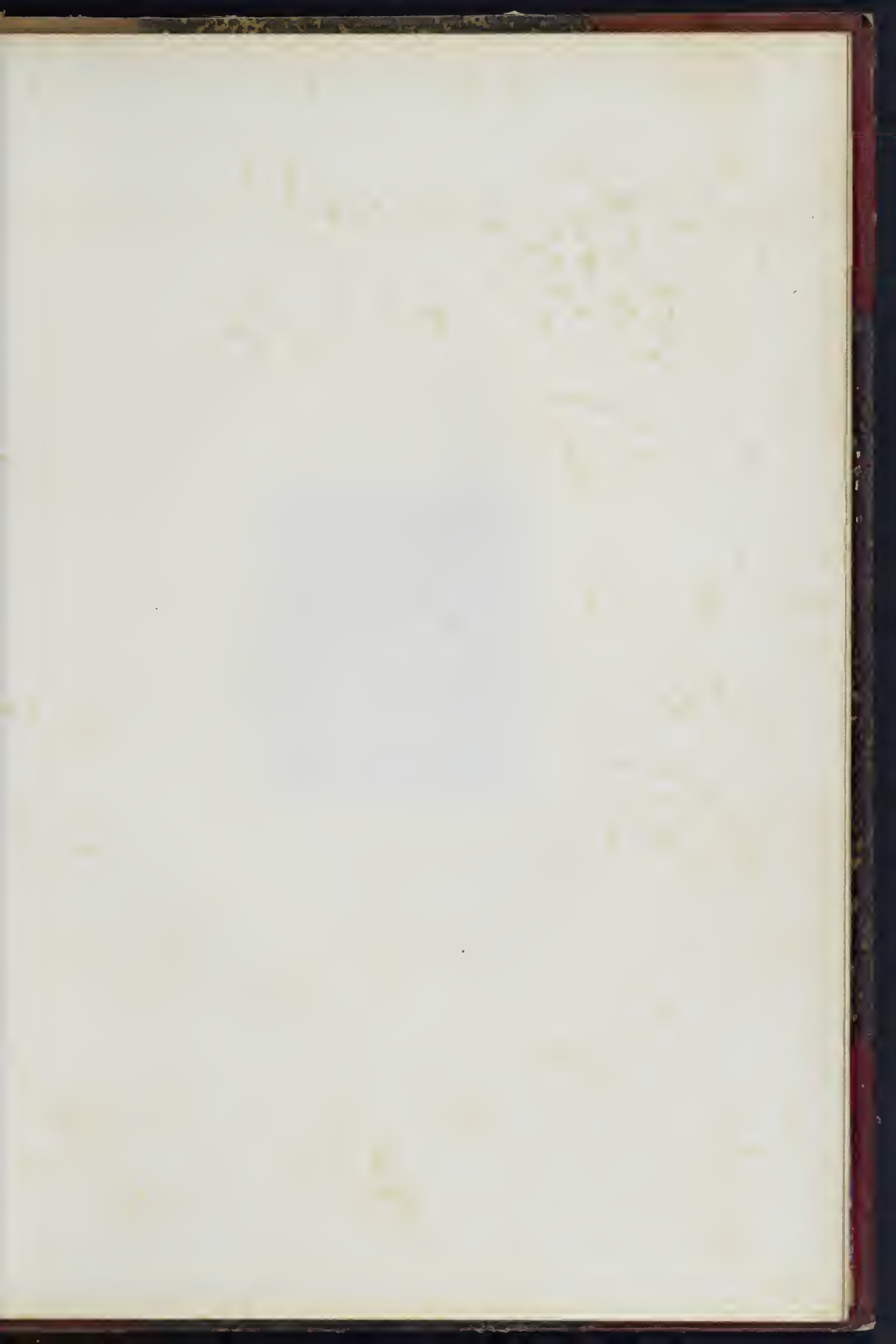

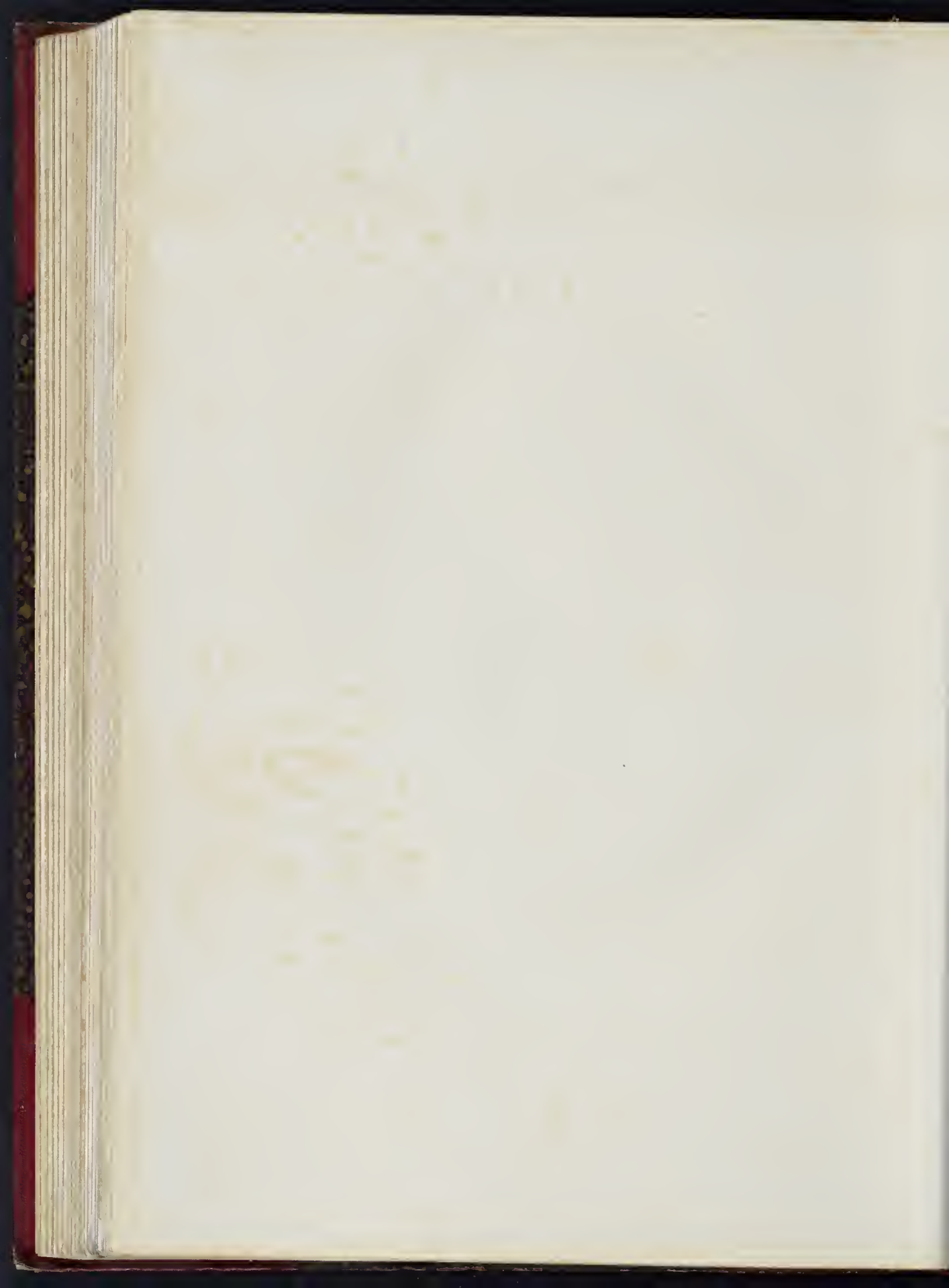



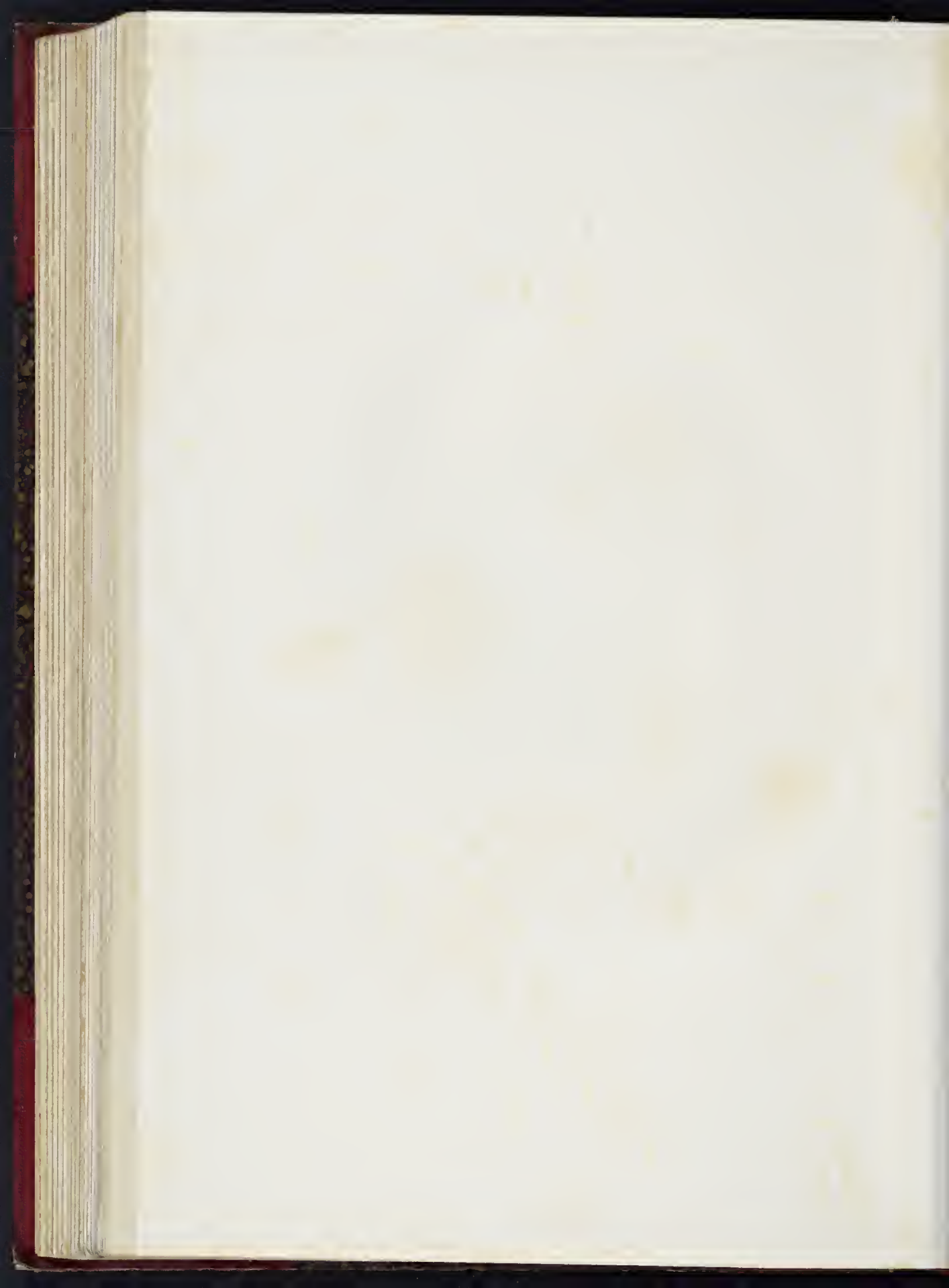

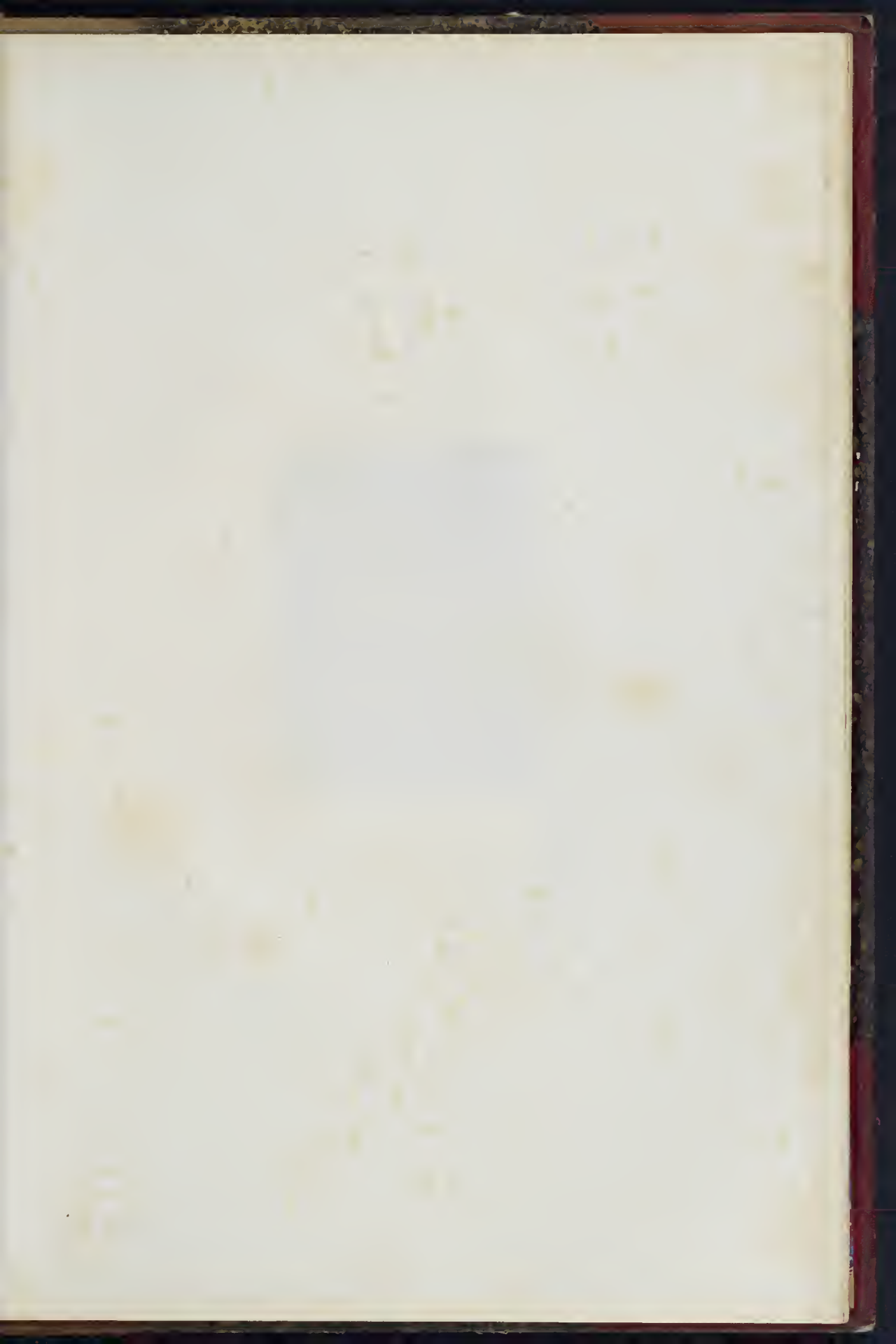

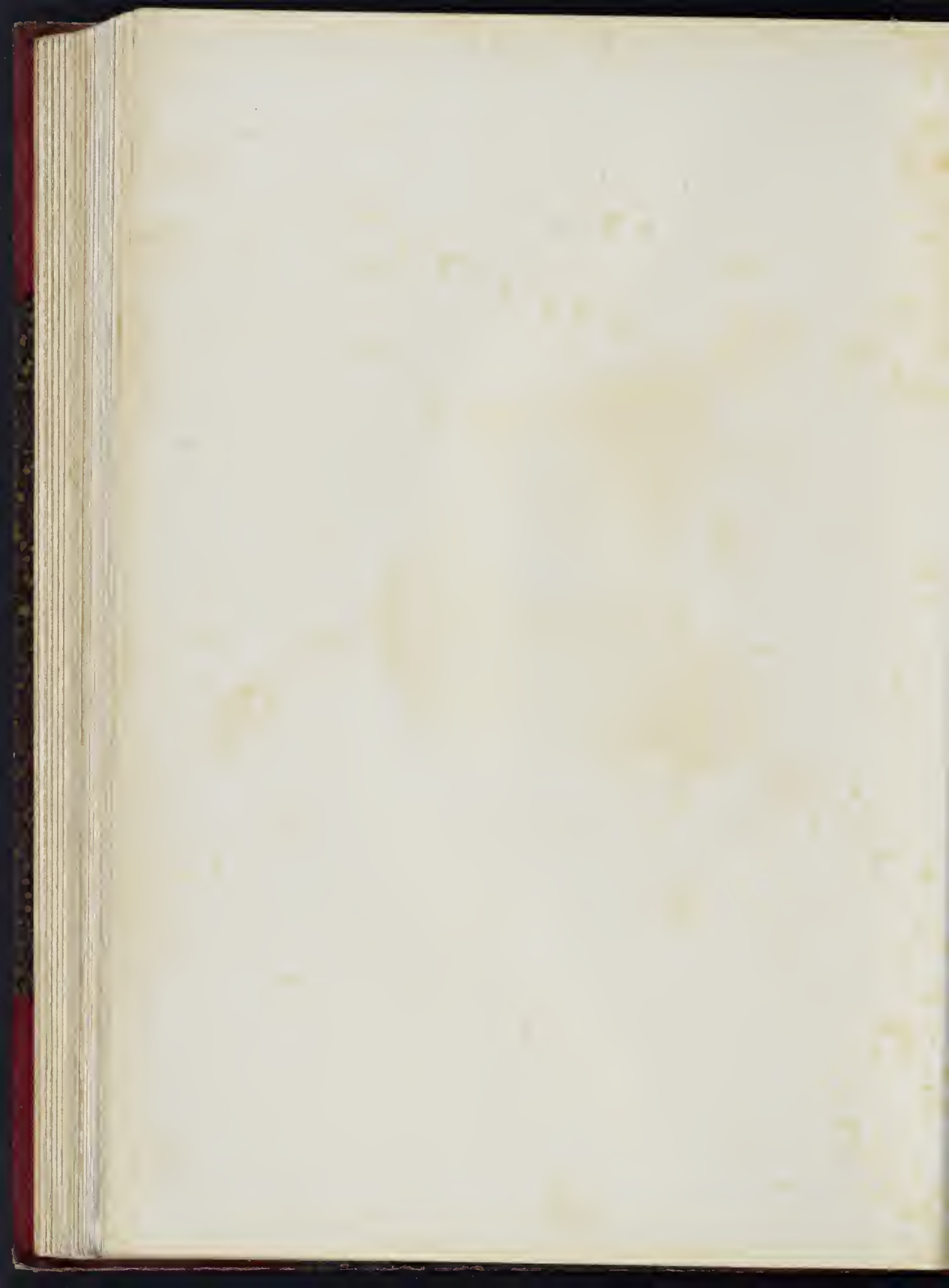





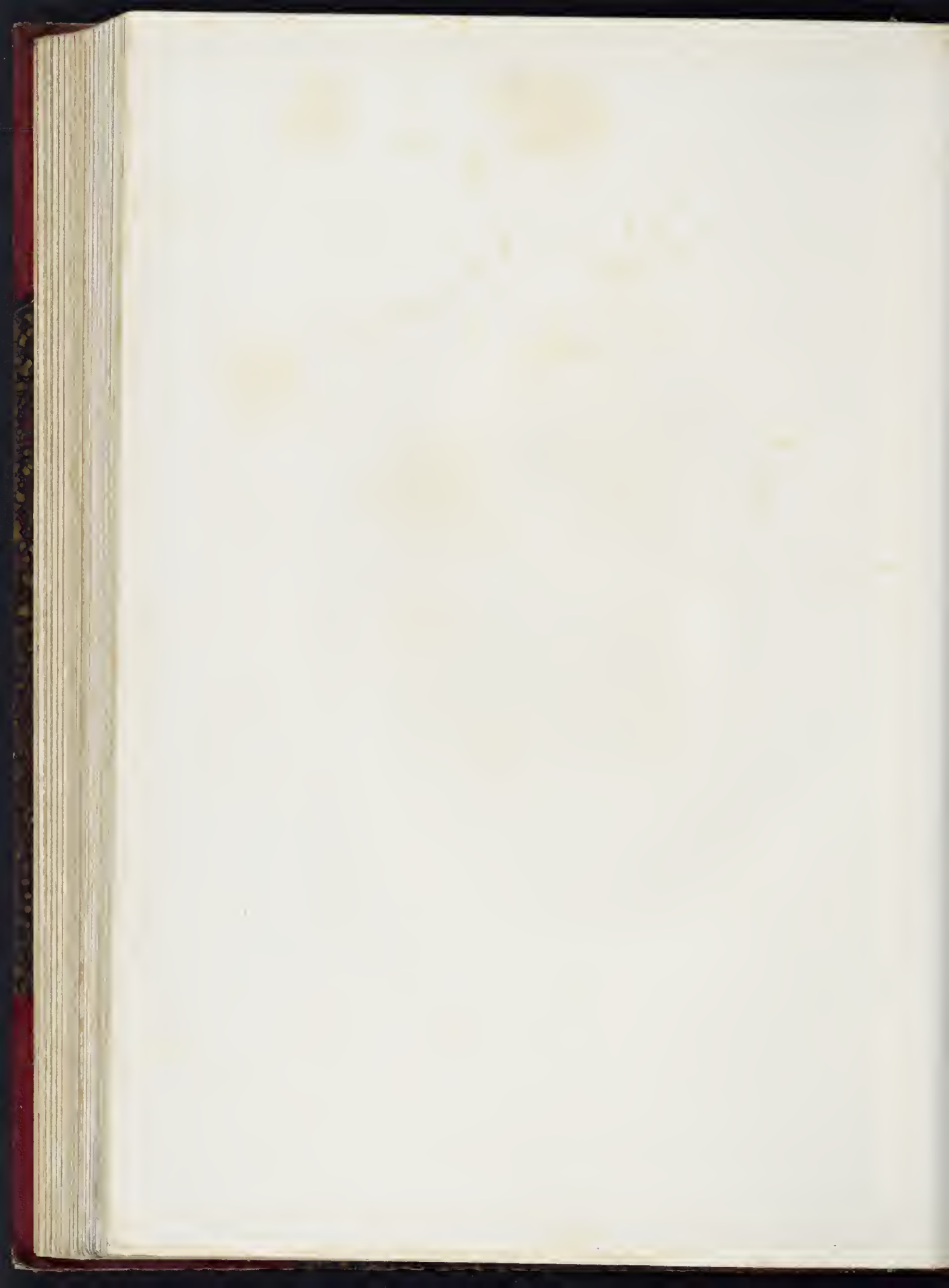

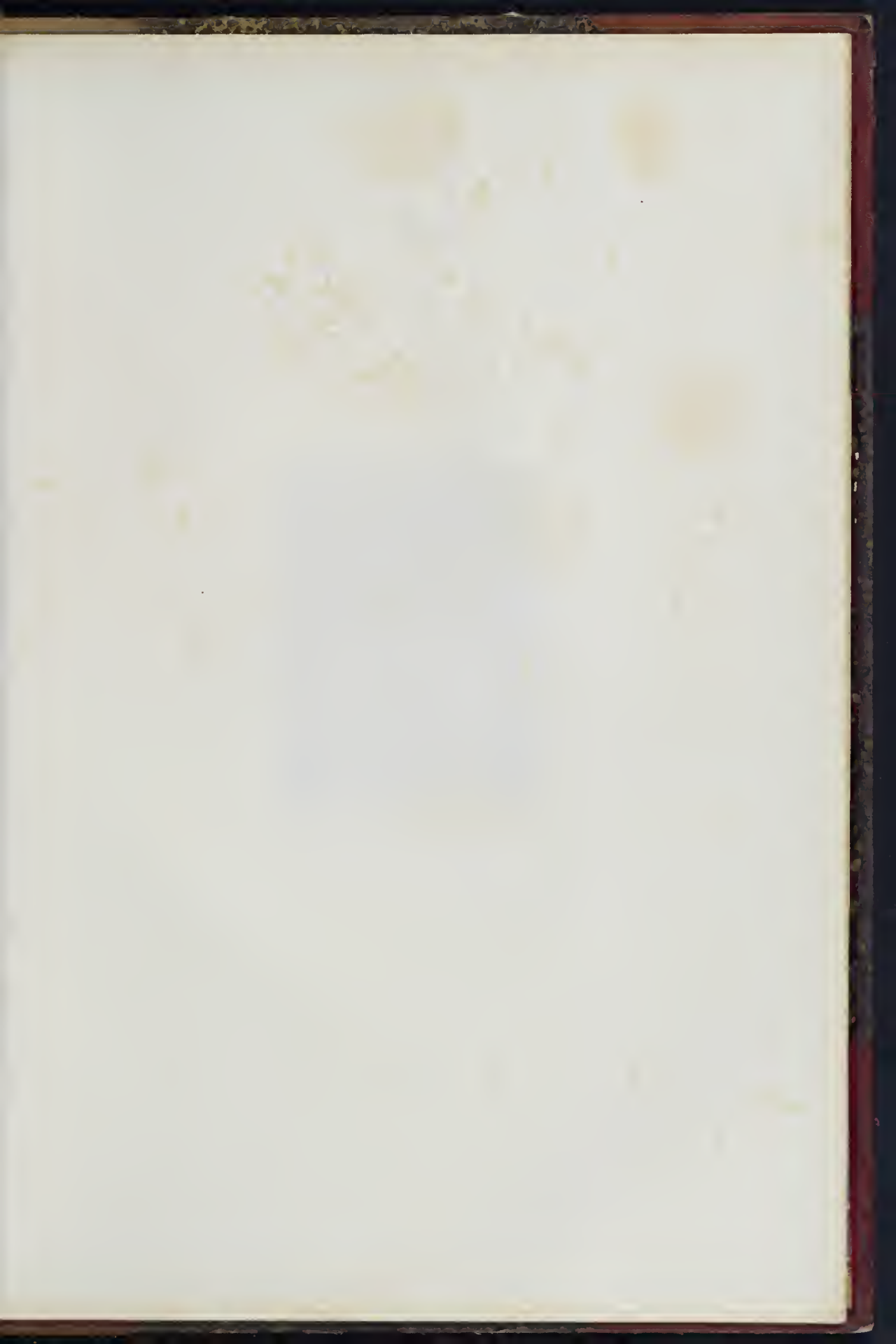

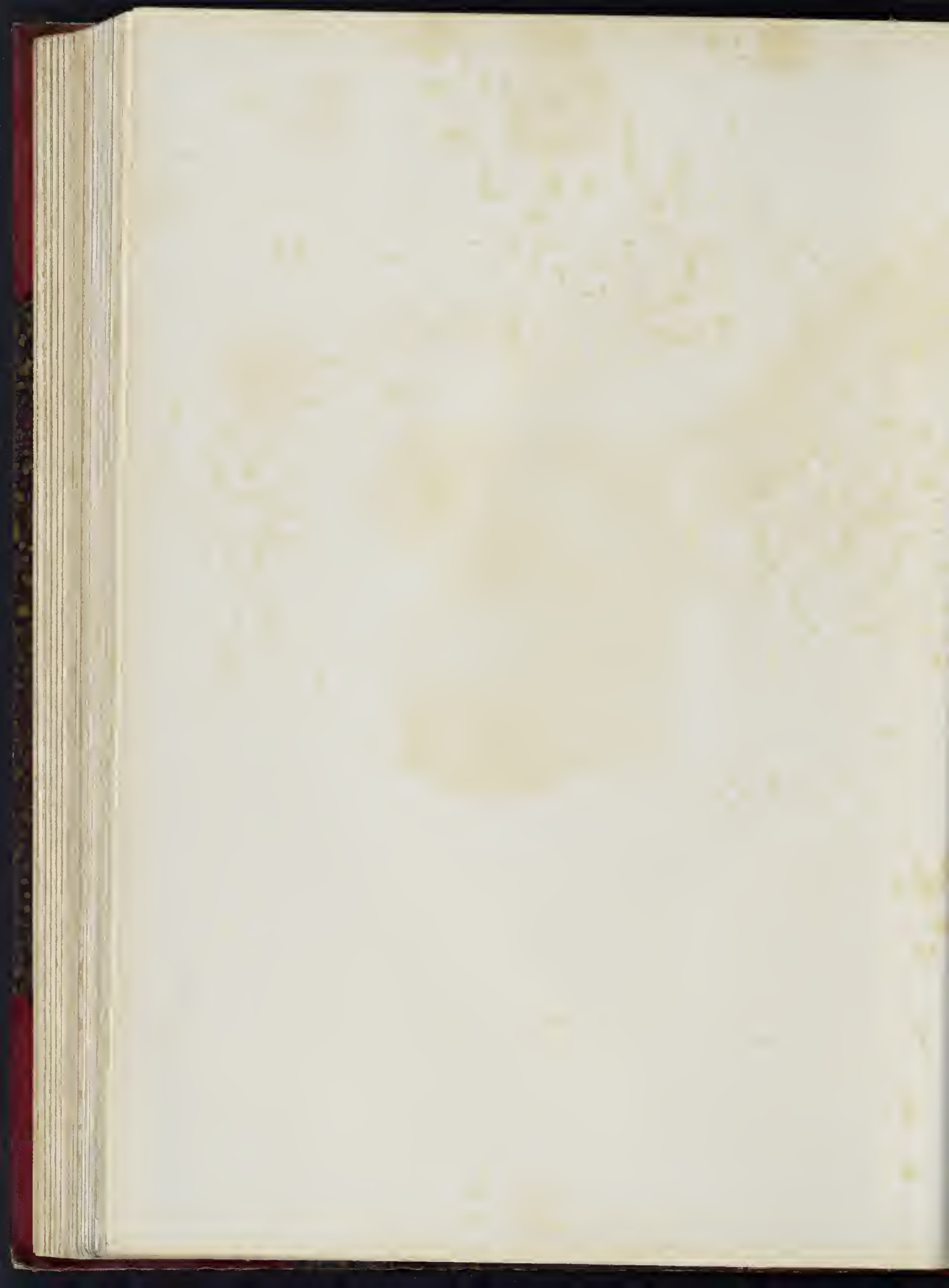



MISS MARY WOOD

Painted by J. M. W. Turner

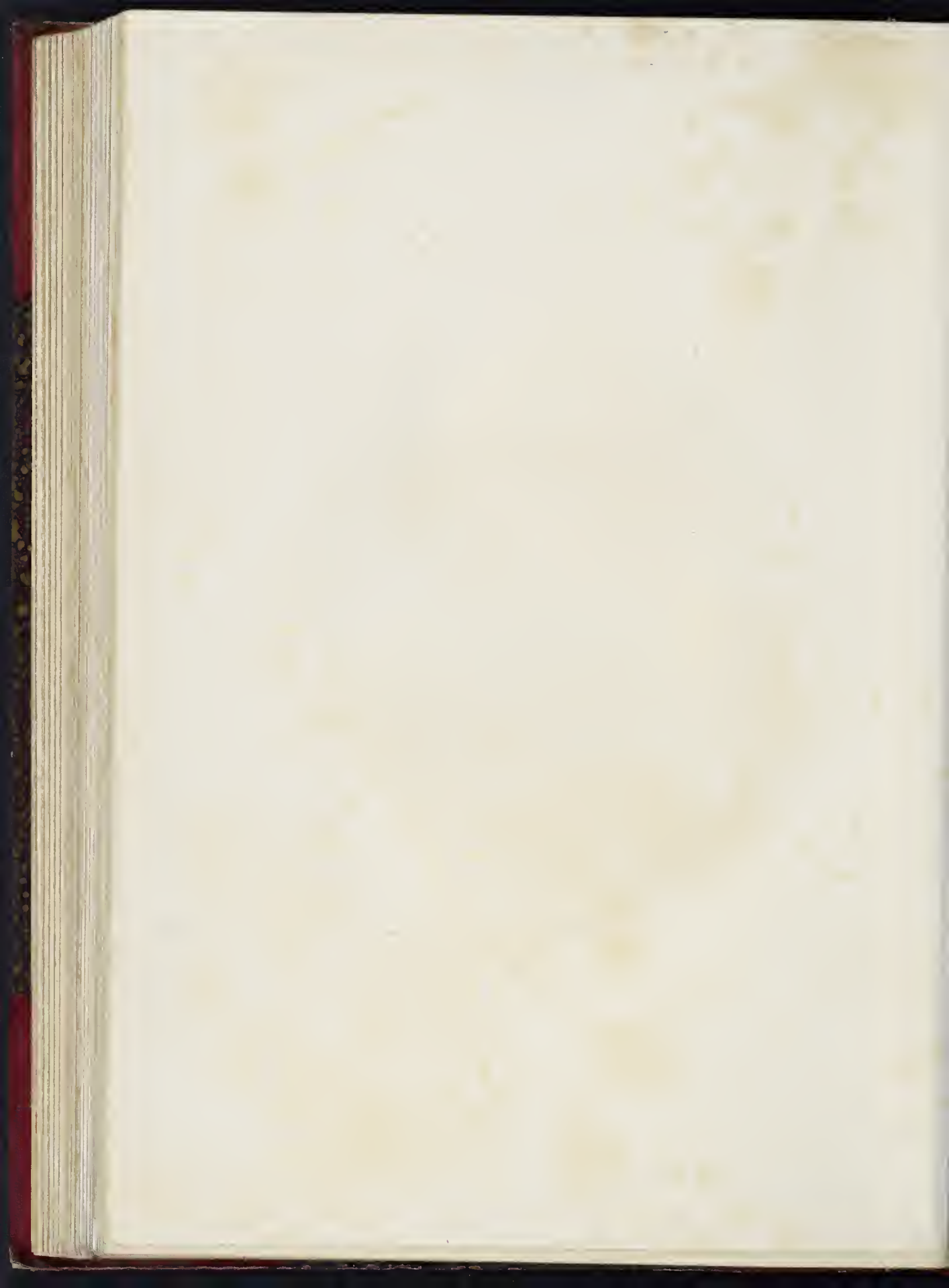

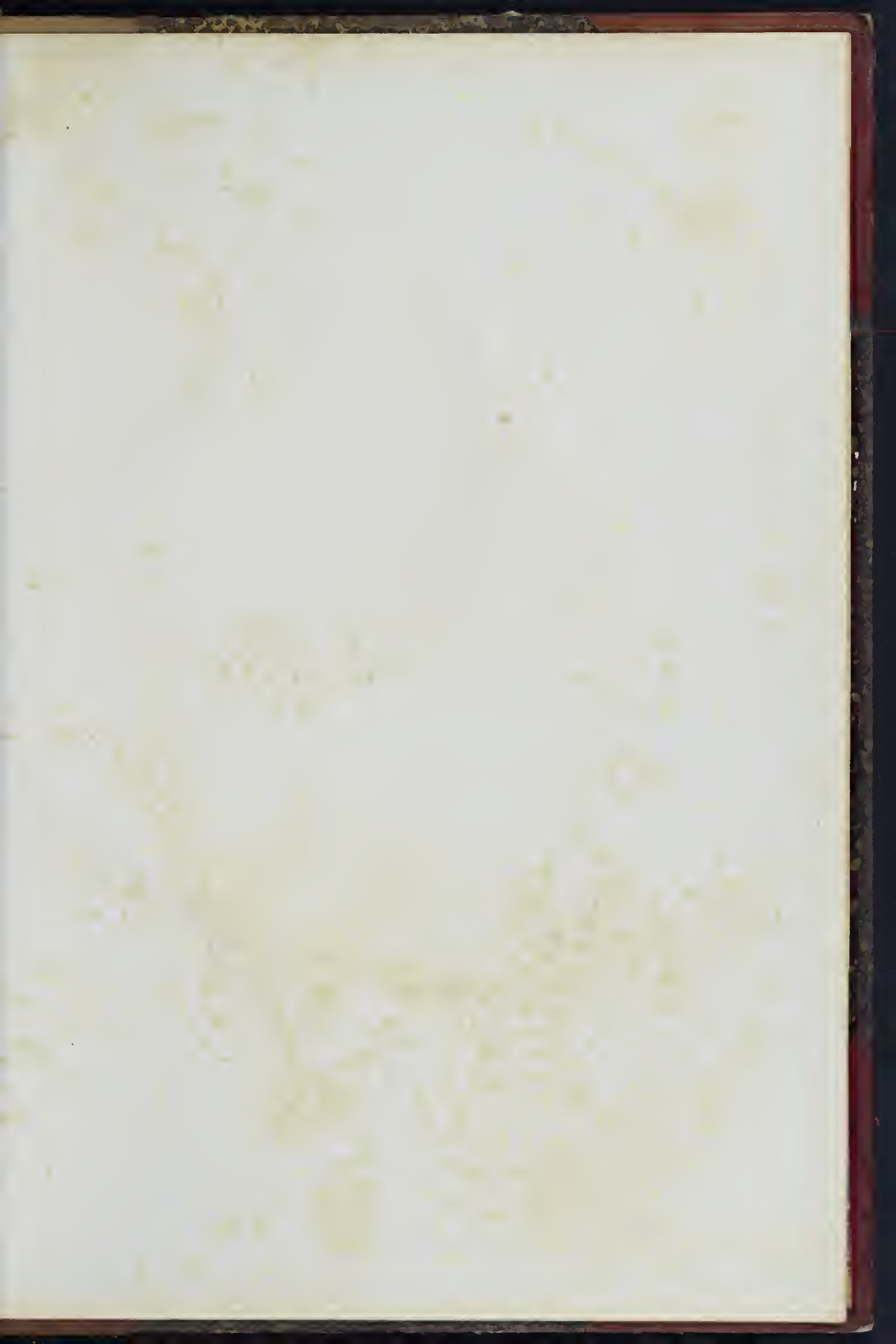

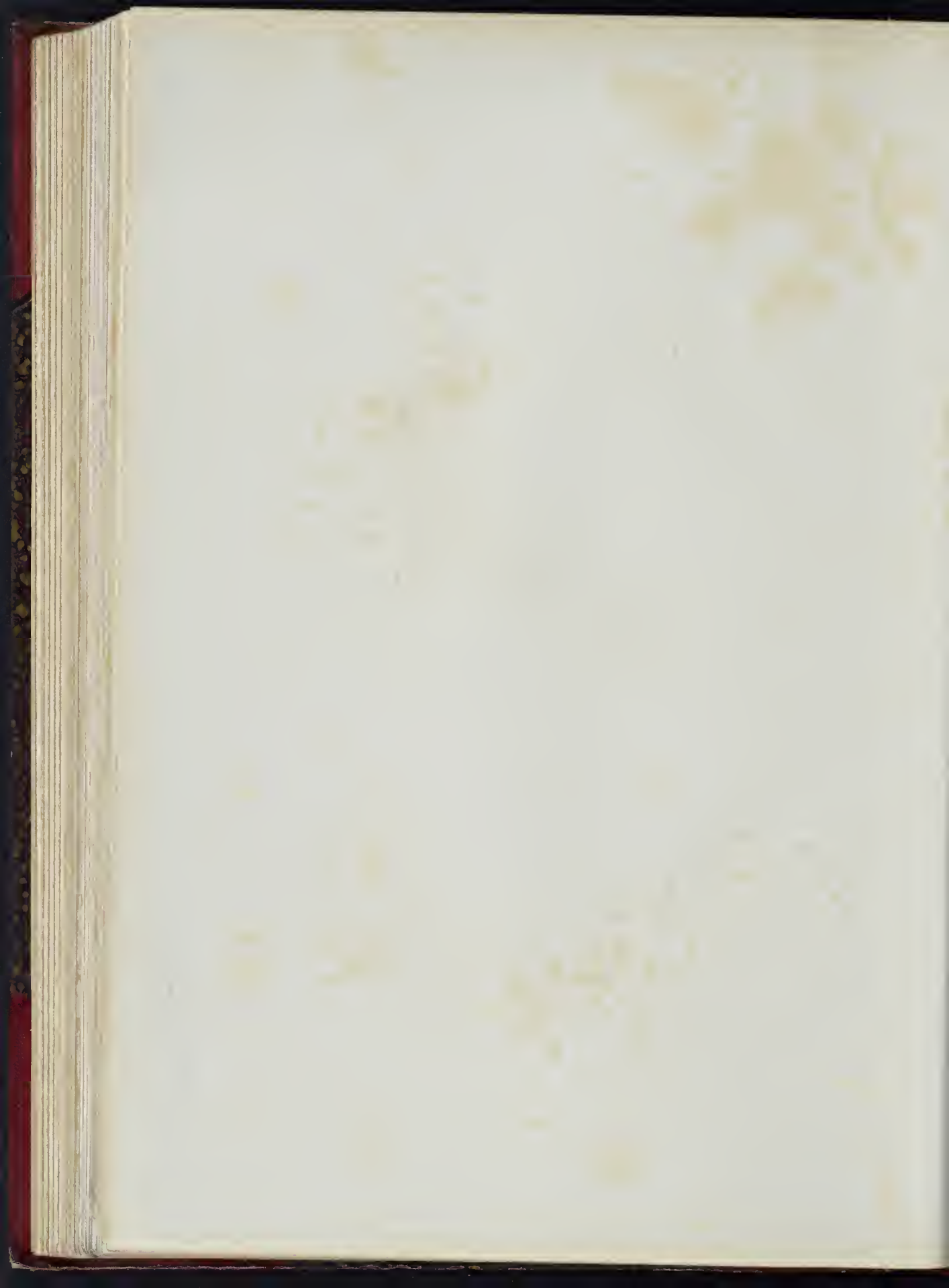



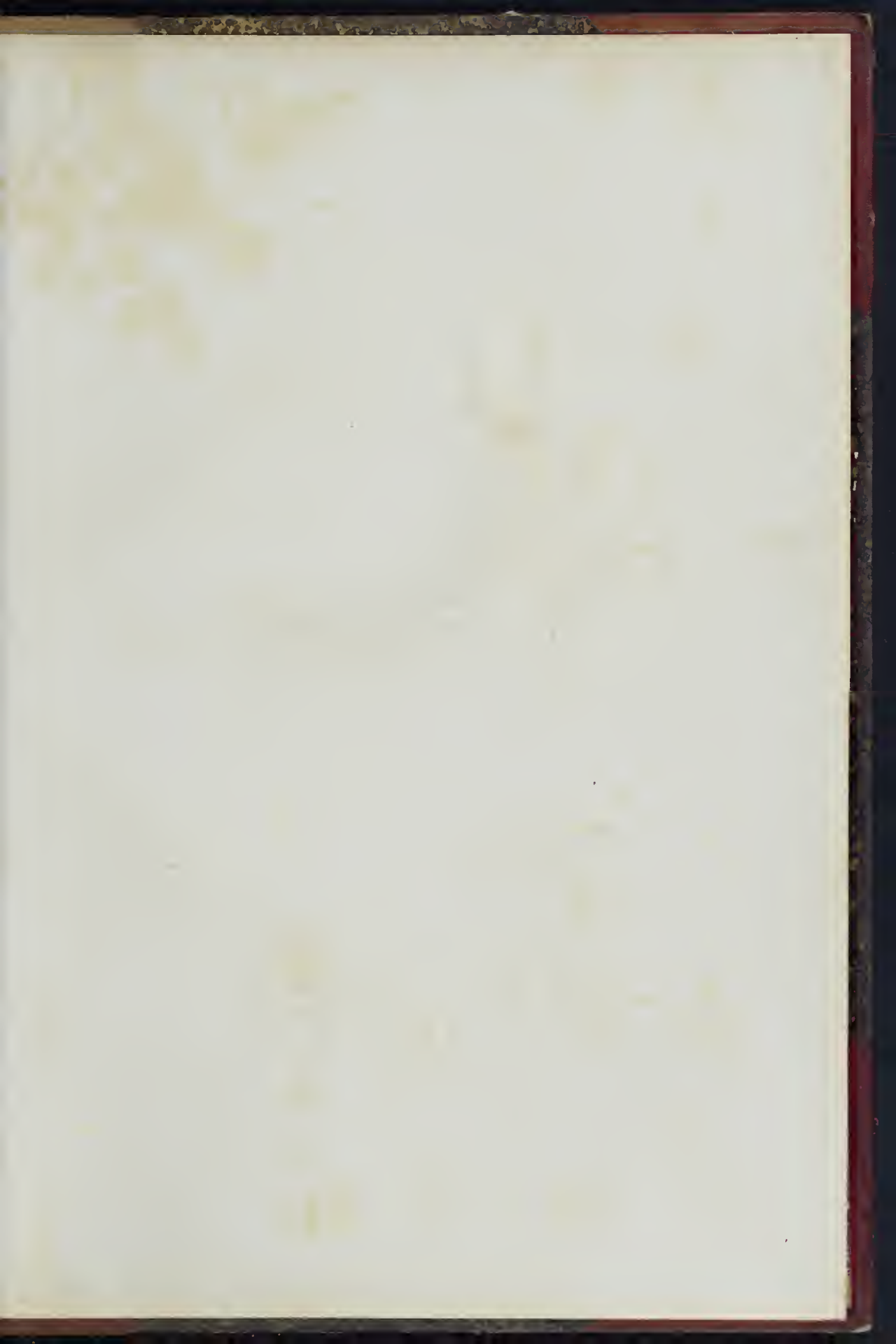





100  
over 20  
92 B  
2295  
U.S.  
LIBRARY CENTER  
UNIVERSITY

